

425
Bloom

*
PLAT OF SURVEY
SOUTH EAST QUARTER - SECTION 23
T3N R11E
BLOOM TOWNSHIP, WOOD COUNTY, OHIO.



O--- IRON PIPE
■--- R.P. SPIKE

Scale: 1" = 66'
OCTOBER, 1968

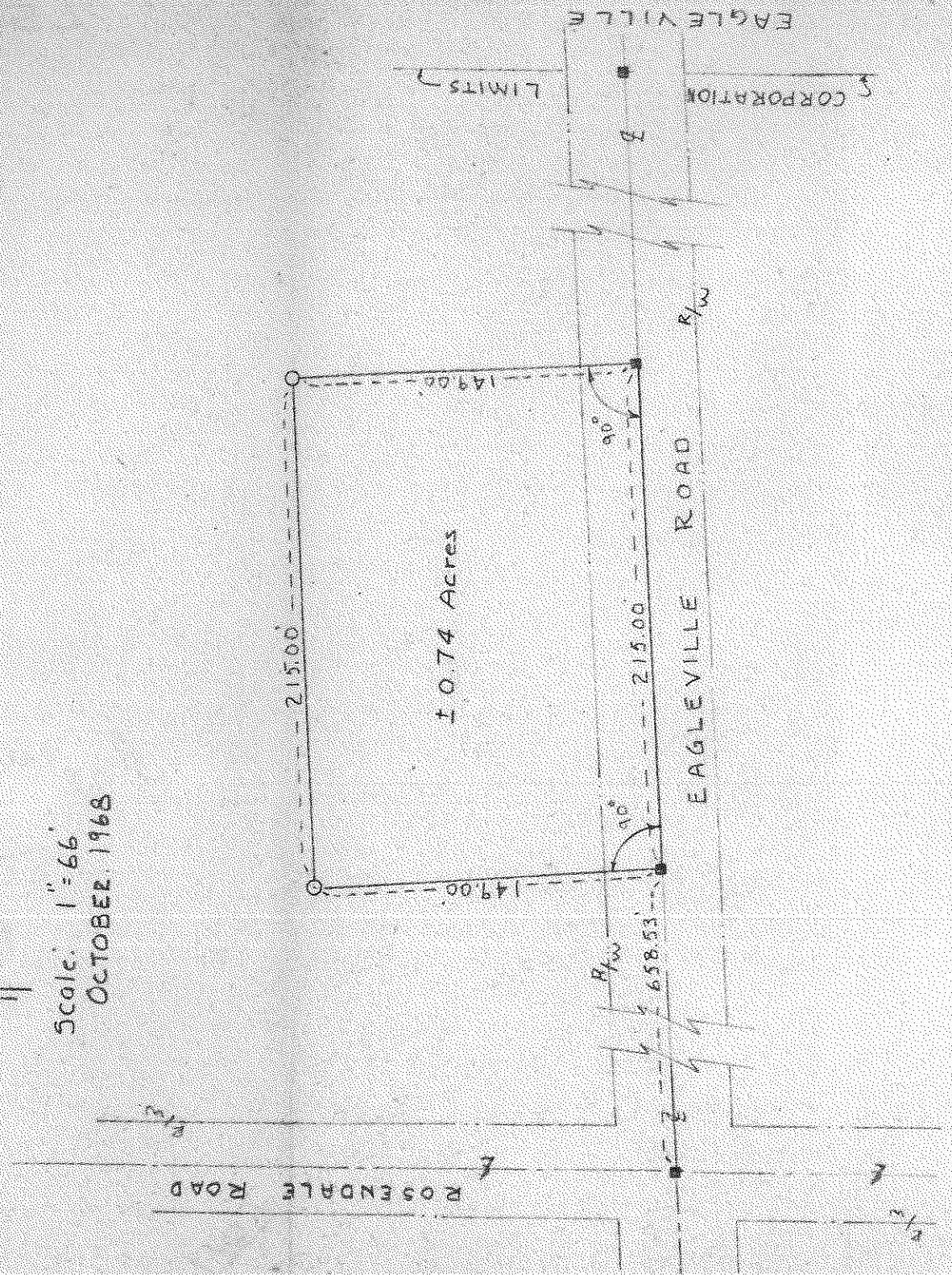

Surveyed By R. Buehler, Jr.
Reg. Sur. # 5374

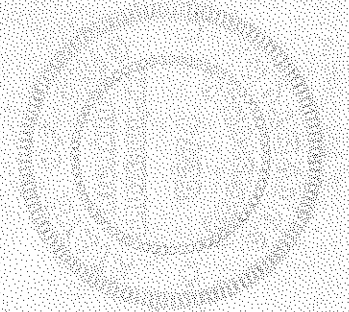

425
Bloom