

2nd 75 not pd \$137.00

A01-02208-02

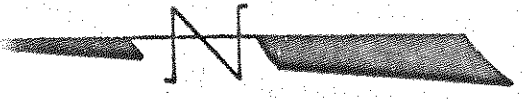
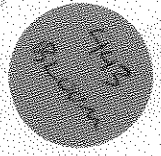

SCALE
1"=60'

Centerline of Open Ditch

E of Open Ditch

3.05 Acres (Deed)

West line, NW 1/4, Sec 22, Bloom Twp

HUFFMAN

830.00'

ROAD

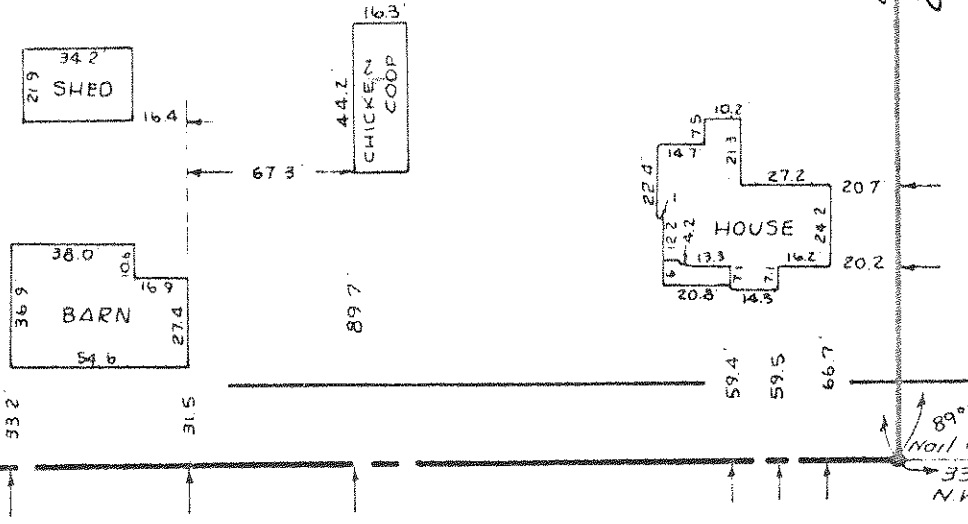

DESCRIPTION:

Bloom, County of Wood, State of Ohio, and being a tract of
 E, Section 22, Bloom Township, Wood County, and described
 West line of the said NW 1/4, a distance of 338.0 feet north
 NW 1/4; thence East, at right angles to the said west line,
 to the centerline of an existing ditch; thence north-
 a distance of approximately 910 feet; thence West,
 a distance of approximately 44 feet to a point

I hereby certify that the foregoing plat was prepared from an actual survey of the premises;
 that the same shows the location of the boundaries and all improvements thereon; that the
 dimensions of the improvements and the location thereof with respect to the boundaries are
 as shown; that there are no encroachments by or upon subject premises unless shown on the plat;
 and that any easements apparent from a visual inspection of the premises are delineated there-
 on.

DATE April 8, 1976

CERTIFIED BY *Jan E. Dyer*
 Jan E. Dyer
 Registered Surveyor #5490

