

Bloom A 377

# BOUNDARY SURVEY

Being a part of the S 1/2 of the NE 1/4 of Section 18, T3N, R1E, Bloom Township, County of Wood, State of Ohio.

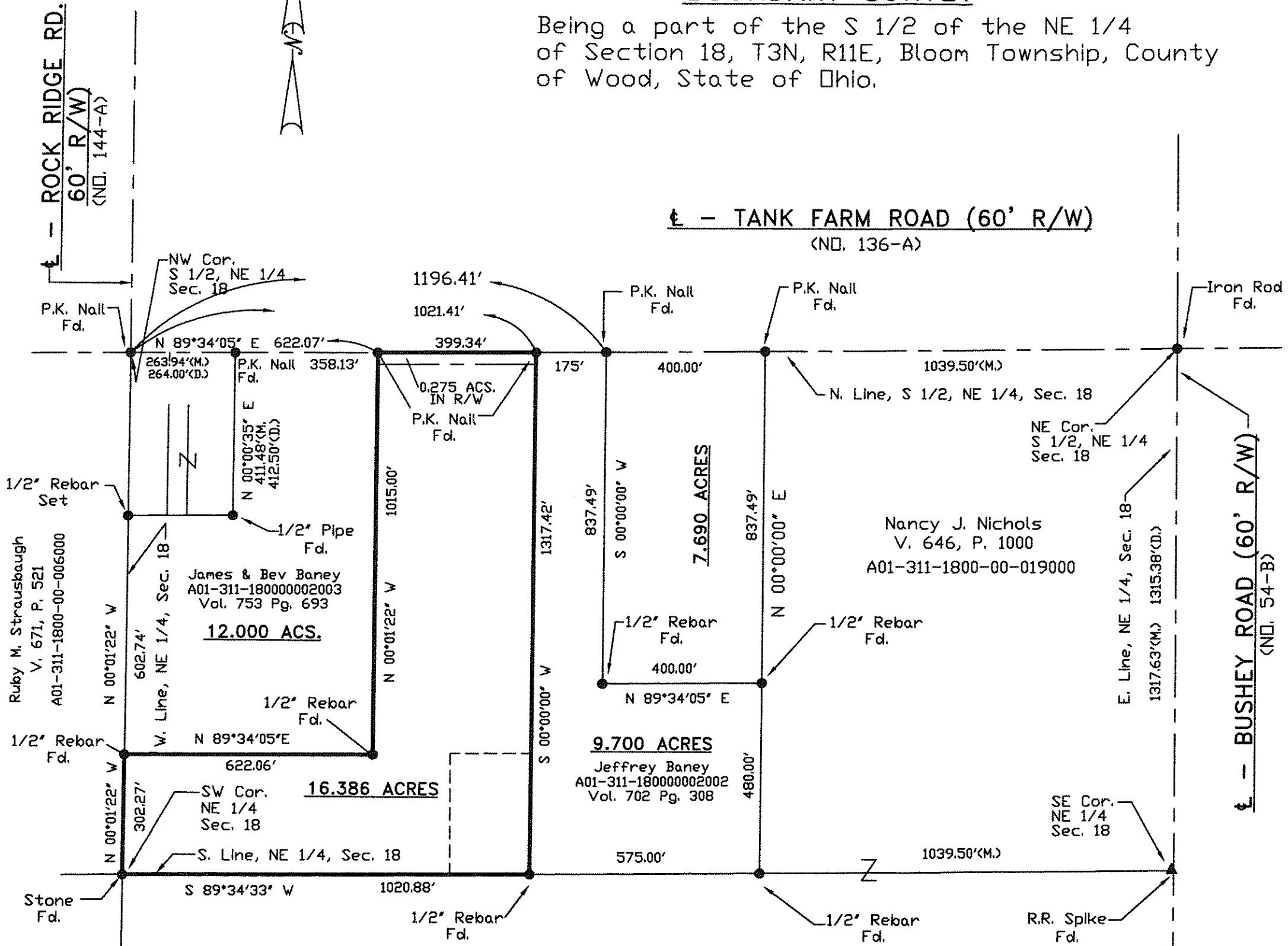
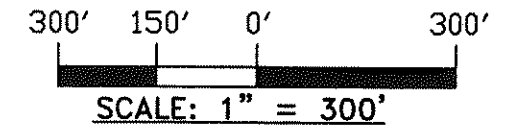

NOTE: All bearings used are assumed and are for the purpose of description only.

STATE OF OHIO  
EDWARD A. VAN HORN  
SURVEYOR & PLAT BY:  
S-6563  
REGISTERED PROFESSIONAL SURVEYOR  
*[Signature]*  
Edward A. Van Horn  
Registered Surveyor #6563

6/26/13

Nancy J. Nichols  
V. 646, P. 1000  
A01-311-1800-00-019000

<p>EDWARD A. VAN HORN, P.S. VAN HORN, HOOVER &amp; ASSOCIATES, INC. SURVEYING &amp; ENGINEERING P.O. BOX 612 FINDLAY, OHIO 45859 (419) 423-6680</p>	<b>JIM BANEY</b>		WOOD COUNTY	
	BLOOM TOWNSHIP		REVISION	BY
	SCALE 1" = 300'	DATE 6-26-2013		
	DRN EVH	CHK EVH		
TITLE BOUNDARY SURVEY		NO.	1	

10783-OVERALL

Bloom A 377