

Bloom
A
358

BOUNDARY SURVEY

Being a part of the S 1/2 of the NE 1/4
of Section 18, T3N, R11E, Bloom Township, County
of Wood, State of Ohio.

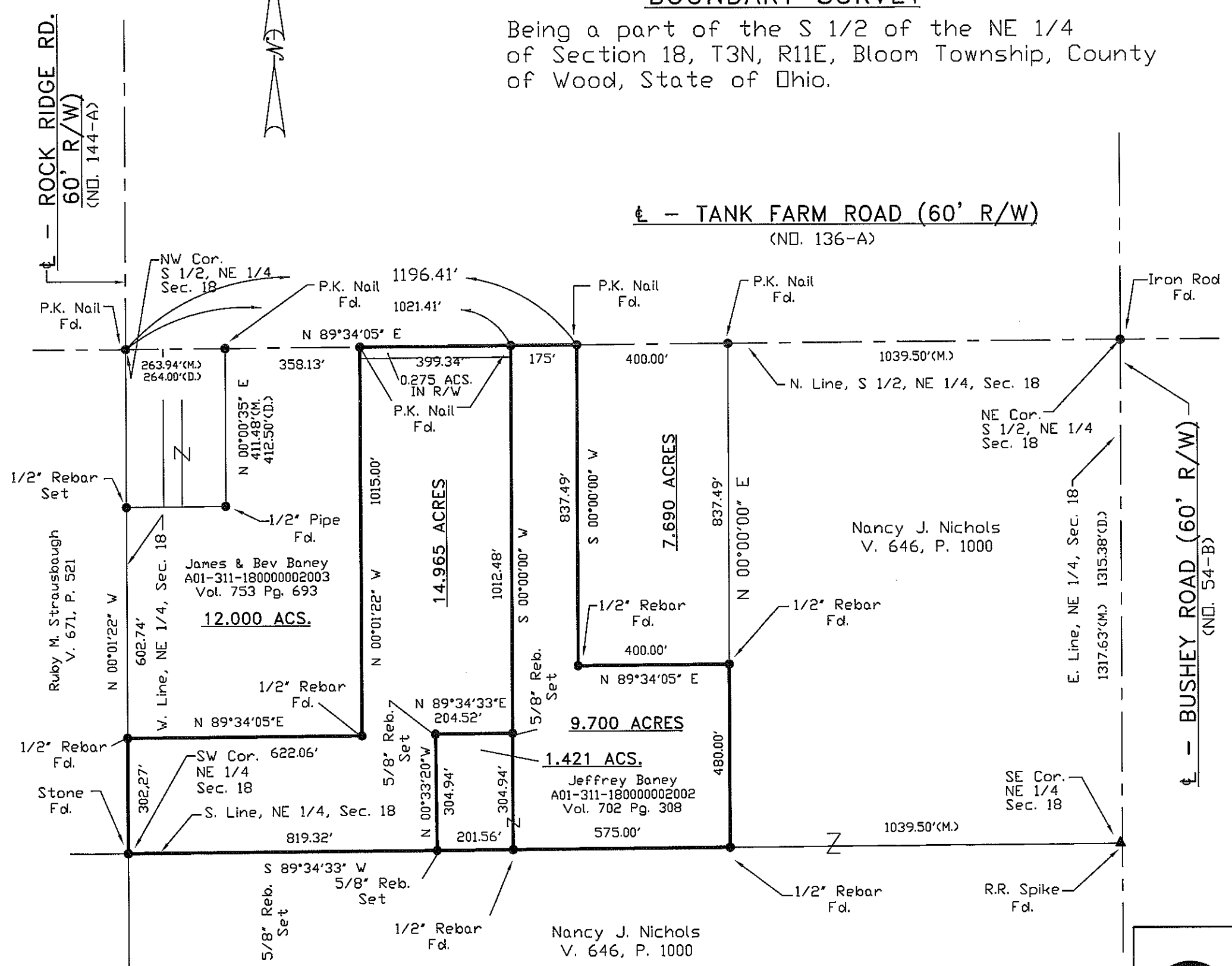
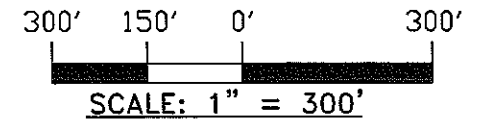

NOTE: All bearings used are assumed and
are for the purpose of description
only.

SURVEY & PLAT BY:

Edward A. Van Horn
Edward A. Van Horn
Registered Surveyor #6563

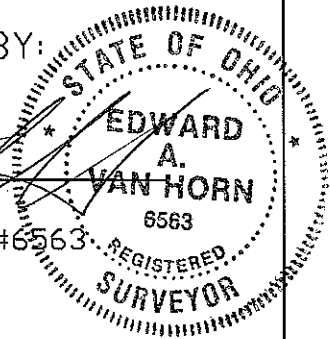

10783

	EDWARD A. VAN HORN, P.S.		JIM BANEY			
	VAN HORN, HOOVER & ASSOCIATES, INC.		WOOD COUNTY			
	SURVEYING & ENGINEERING		SCALE 1" = 300'	REVISIONS	BY	DATE
	P.O. BOX 612		DATE 6-23-2010			
	FINDLAY, OHIO 45839 (419) 423-5630		DRN EVH	CRD EVH		
TITLE BOUNDARY SURVEY			NO. 1 OF 1			

Bloom
A
358