

SURVEY FOR: RALPH HUMMEL

SE. 1/4 SECTION 15
T-3-N, R-11-E
BLOOM TOWNSHIP, WOOD CO., OHIO

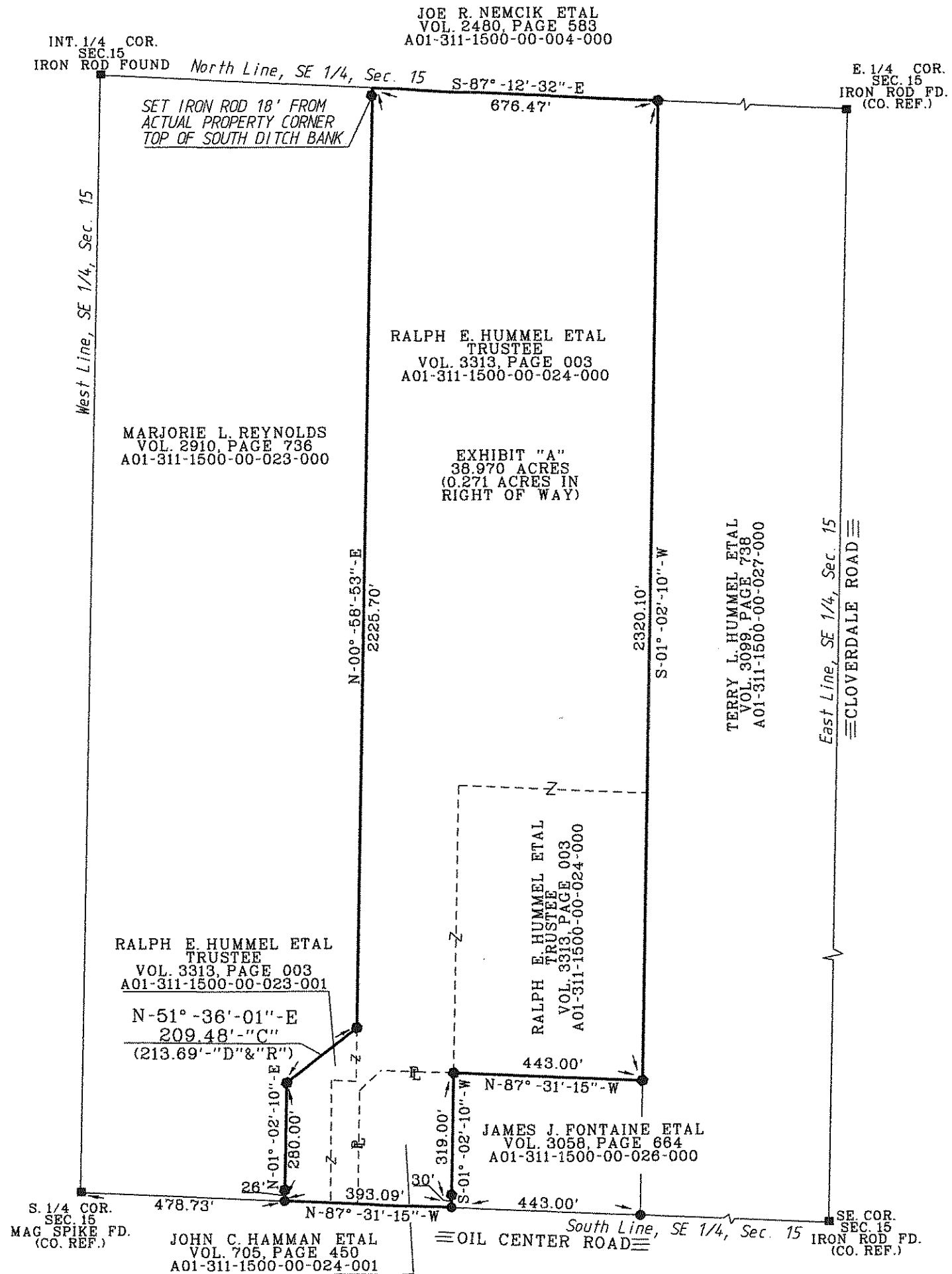

JOE R. NEMCIK ETAL
VOL. 2480, PAGE 583
A01-311-1500-00-004-000

RALPH E. HUMMEL ETAL
TRUSTEE
VOL. 3313, PAGE 003
A01-311-1500-00-024-000

MARJORIE L. REYNOLDS
VOL. 2910, PAGE 736
A01-311-1500-00-023-000

EXHIBIT "A"
38.970 ACRES
(0.271 ACRES IN
RIGHT OF WAY)

RALPH E. HUMMEL ETAL
TRUSTEE
VOL. 3313, PAGE 003
A01-311-1500-00-023-001

RALPH E. HUMMEL ETAL
TRUSTEE
VOL. 3313, PAGE 003
A01-311-1500-00-024-000

JAMES J. FONTAINE ETAL
VOL. 3058, PAGE 664
A01-311-1500-00-026-000

JOHN C. HAMMAN ETAL
VOL. 705, PAGE 450
A01-311-1500-00-024-001

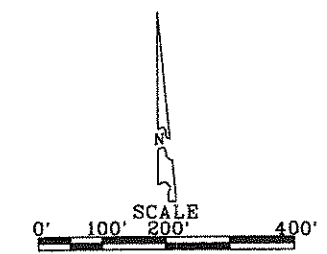

- LEGEND**
- = 5/8 Inch Capped Iron Rod Set "BARNHISEL S-7678"
 - = Mag Nail Set
 - = Iron Rod Found
 - = Found Iron Rod
 - "D" = Deed Distance
 - "R" = Record Survey Distance
 - "C" = Calculated Distance

I HEREBY CERTIFY THIS SURVEY TO BE CORRECT AND TRUE TO THE BEST OF MY KNOWLEDGE.

Michael D. Barnhiseil
MICHAEL D. BARNHISEL
REG. SURVEYOR #S-7678
DATE: 11-30-14



This survey is in reference to surveys by:

VAN HORN HOOVER AND ASSOC. JUNE 1996

The bearings referred to herein are based upon an assumed meridian and are used only for the purpose of angular measurement.

(60' Record Right of Way as per Wood County Engineer's Office)