

797
Bloom
Wood

SURVEY FOR: NANCY L. SHELINE

NE 1/4 SECTION 08
T-3-N, R-11-E
BLOOM TOWNSHIP, WOOD CO, OHIO

NANCY L. SHELINE TRUSTEE
VOL 2773, PAGE 01
A01-311-0800-00-006-000

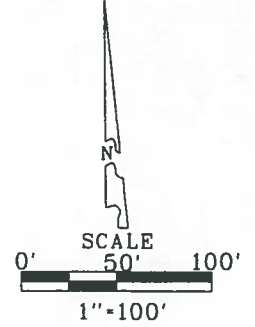

SURVEY REF:
ASKINS MERCER INC 08-10-1988

THE BEARINGS REFERRED TO HEREIN
ARE BASED UPON AN ASSUMED
MERIDIAN AND ARE USED ONLY FOR
THE PURPOSE OF ANGULAR
MEASUREMENT.

(60' RECORD RIGHT OF WAY FOR
YATES ROAD AS PER WOOD
COUNTY ENGINEER'S OFFICE)

JAMES F. LONG ETAL
VOL 756, PAGE 86
A01-311-0800-00-003-000

EXHIBIT "A"
5.236 ACRES
(0.229 ACRES IN
RIGHT OF WAY)

EXHIBIT "B"
7.013 ACRES
(0.355 ACRES IN
RIGHT OF WAY)

- LEGEND
- - 30' CAPPED 5/8" IRON ROD SET
"BARNHISEL S-7678"
 - - MAG NAIL SET
 - - P.K. NAIL FOUND
 - - 1/2" IRON ROD FOUND

I HEREBY CERTIFY THIS
SURVEY TO BE CORRECT
AND TRUE TO THE BEST
OF MY KNOWLEDGE.

Michael D. Barnhisel
MICHAEL D. BARNHISEL
REG. SURVEYOR #S-7678
DATE: 07-25-2017

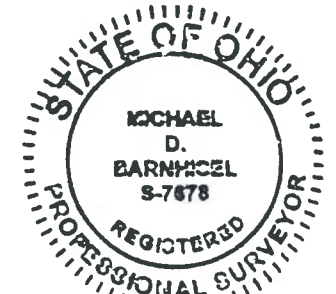

CHAD L. HELMS ETAL
VOL 2849, PAGE 729
A01-311-0800-00-002-001

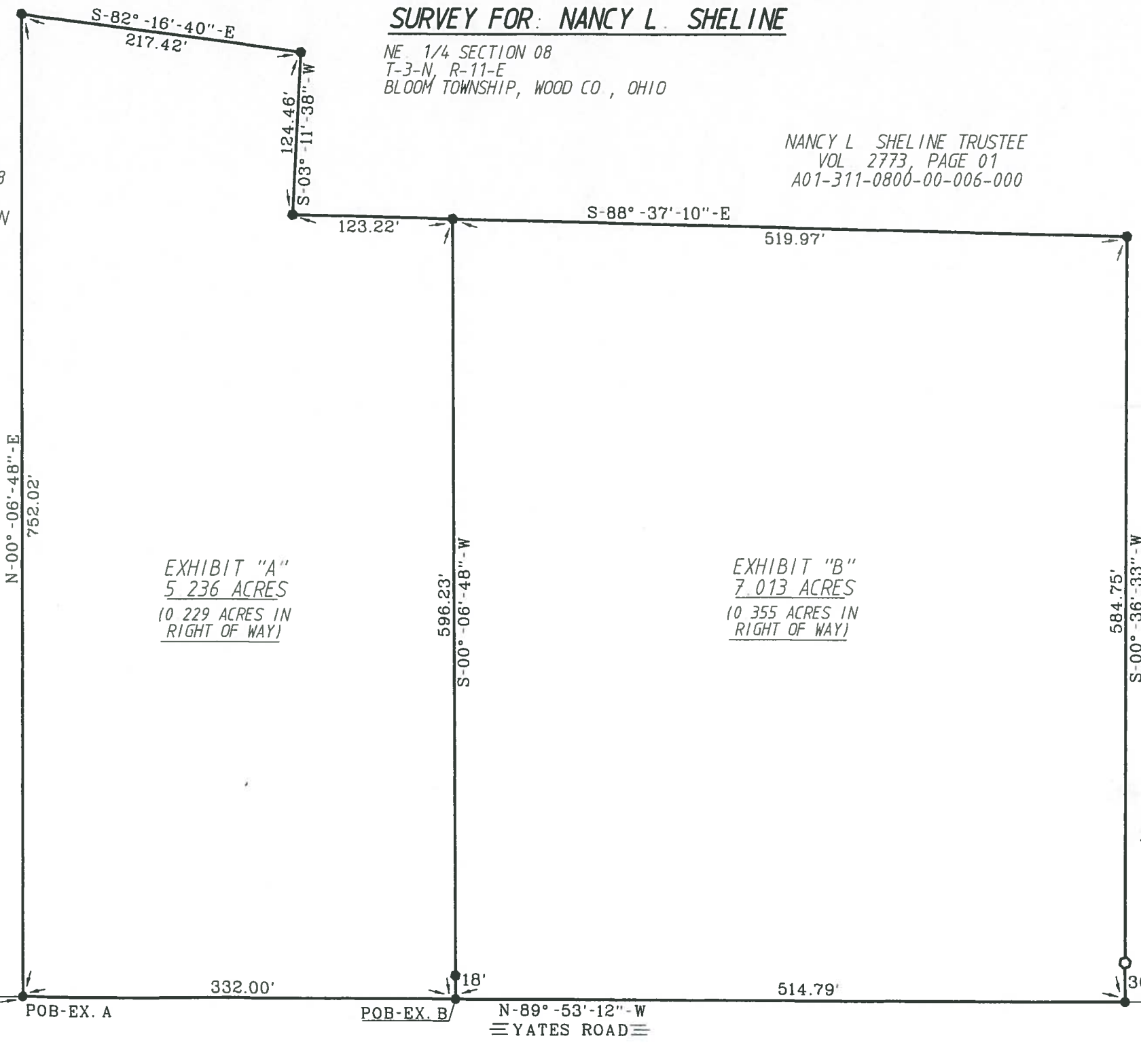
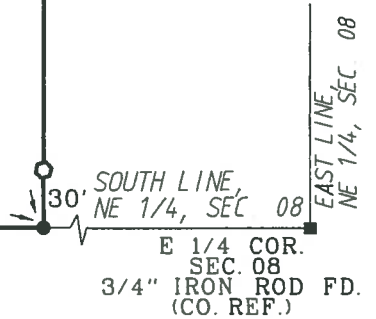
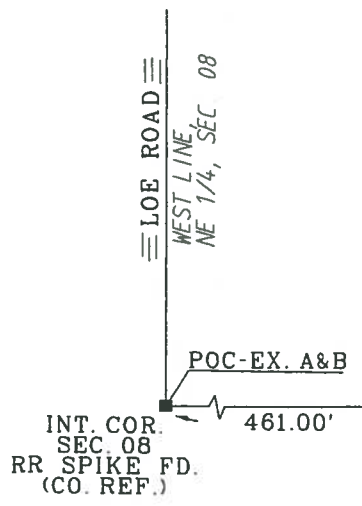

Bloom
Wood