

Bloom
A
397

SURVEY FOR: STEVE SCHROEDER

SW. 1/4 SECTION 04
T-3-N, R-11-E
BLOOM TOWNSHIP, WOOD CO., OHIO

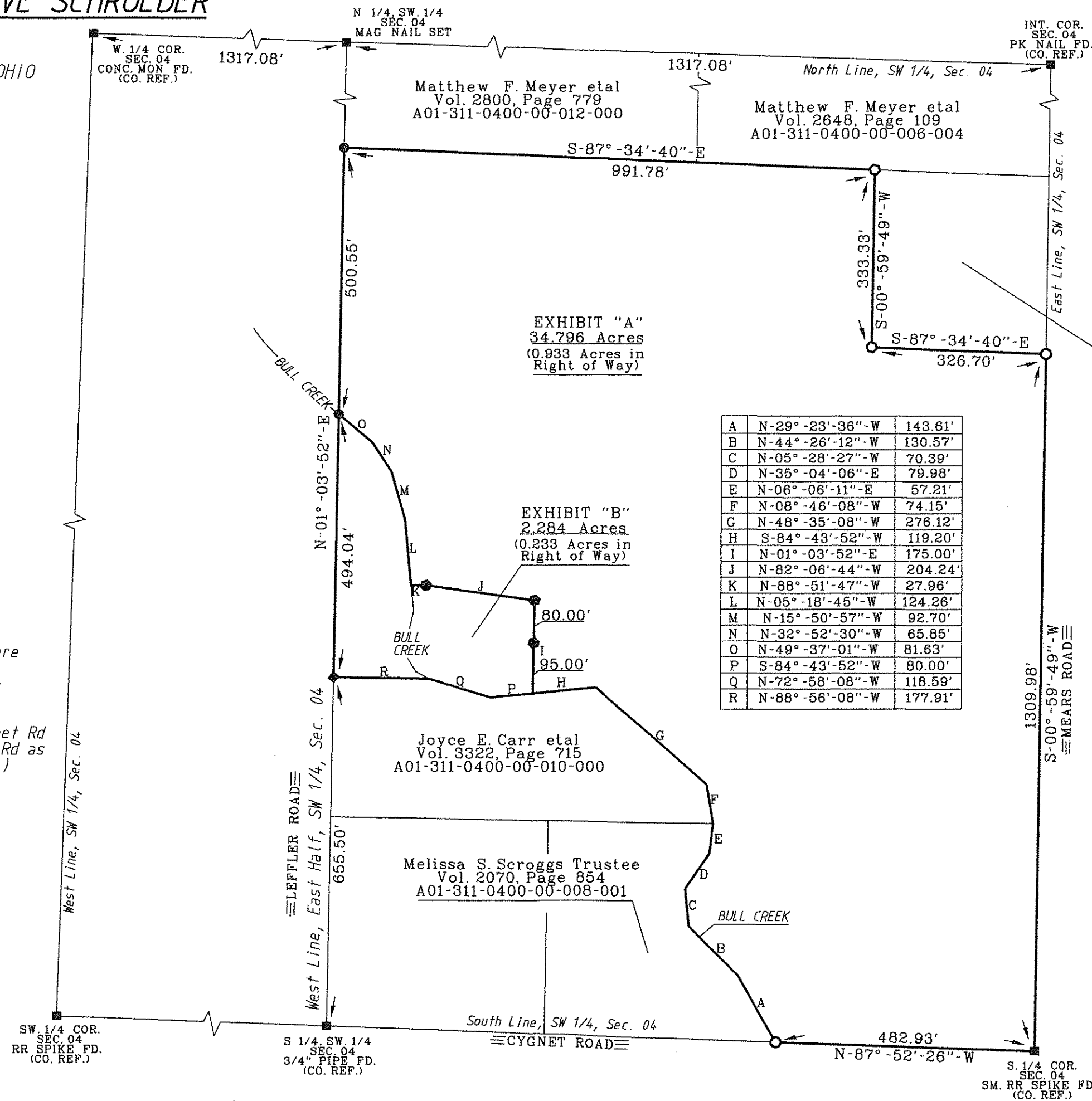

- LEGEND**
- - 5/8 Inch Capped Iron Rod Set "BARNHISEL S-7678"
 - - Mag Nail Set
 - - PK Nail Found
 - ◆ - Railroad Spike Found
 - - 5/8 Inch Iron Rod Found

Craig Mercer et al
Vol. 2793, Page 253
A01-311-0400-00-011-500

A	N-29°-23'-36"-W	143.61'
B	N-44°-26'-12"-W	130.57'
C	N-05°-28'-27"-W	70.39'
D	N-35°-04'-06"-E	79.98'
E	N-06°-06'-11"-E	57.21'
F	N-08°-46'-08"-W	74.15'
G	N-48°-35'-08"-W	276.12'
H	S-84°-43'-52"-W	119.20'
I	N-01°-03'-52"-E	175.00'
J	N-82°-06'-44"-W	204.24'
K	N-88°-51'-47"-W	27.96'
L	N-05°-18'-45"-W	124.26'
M	N-15°-50'-57"-W	92.70'
N	N-32°-52'-30"-W	65.85'
O	N-49°-37'-01"-W	81.63'
P	S-84°-43'-52"-W	80.00'
Q	N-72°-58'-08"-W	118.59'
R	N-88°-56'-08"-W	177.91'

I HEREBY CERTIFY THIS SURVEY TO BE CORRECT AND TRUE TO THE BEST OF MY KNOWLEDGE.

Michael D. Barnhise
MICHAEL D. BARNHISEL
REG. SURVEYOR #S-7678
DATE: 9-16-14

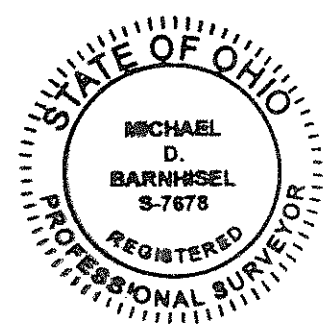

Right of Way Ref:
Vol. A, Page 234
Comm. Jor. K, Page 182-183

REF. SURVEYS:
ASKINS-MERCER ASSOC. 03/79
01/89

BARNHISEL 03/99
09/00
05/06
07/07

The bearings referred to herein are based upon an assumed meridian and are used only for the purpose of angular measurement.

(60' Record Right of Way for Cygnet Rd and 40' for Leffler Rd and Mears Rd as per Wood County Engineer's Office)

Bloom
A
397