

Bloom
B
473

SURVEY FOR: ALAN R. HOSMER

NE. 1/4 SECTION 03
T-3-N R-11-E
BLOOM TOWNSHIP, WOOD CO., OHIO

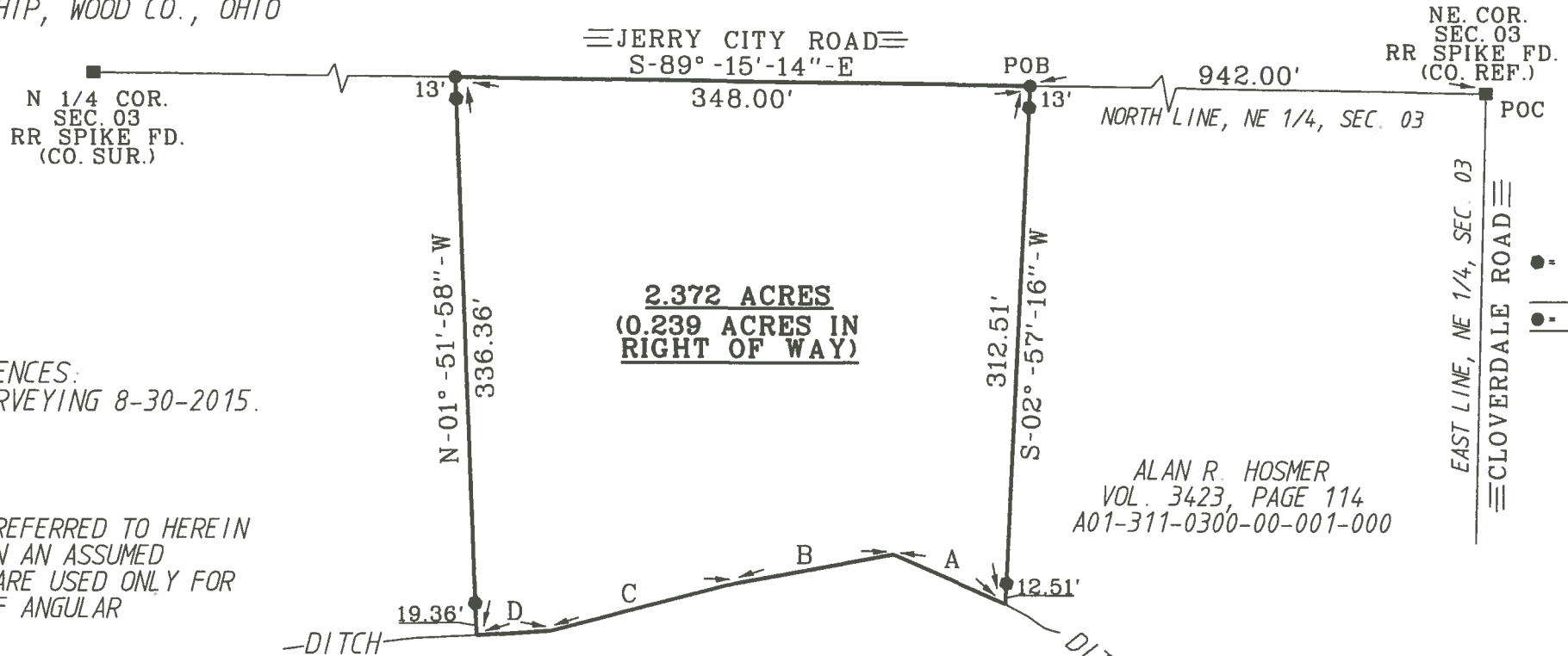

SURVEY REFERENCES:
BARNHISEL SURVEYING 8-30-2015.

THE BEARINGS REFERRED TO HEREIN ARE BASED UPON AN ASSUMED MERIDIAN AND ARE USED ONLY FOR THE PURPOSE OF ANGULAR MEASUREMENT.

(60' RECORD RIGHT OF WAY FOR JERRY CITY ROAD AS PER WOOD COUNTY ENGINEER'S OFFICE.)

ALAN R. HOSMER
VOL. 3423, PAGE 114
A01-311-0300-00-001-000

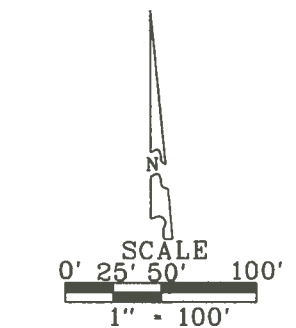

- LEGEND
- = 30" X 5/8" CAPPED IRON ROD SET "BARNHISEL S-7678"
 - = MAG NAIL SET

I HEREBY CERTIFY THIS SURVEY TO BE CORRECT AND TRUE TO THE BEST OF MY KNOWLEDGE.

Michael D. Barnhisel
MICHAEL D. BARNHISEL
REG. SURVEYOR #S-7678
DATE: 03-20-2019



Bloom
B