

Bloom
B
379

SURVEY FOR: TED R. LEWALLEN

NE 1/4 SECTION 02
T-3-N, R-11-E
BLOOM TOWNSHIP, WOOD CO., OHIO

N 1/4 COR.
SEC. 02
RR Spike Fd.
(Co. Ref.)

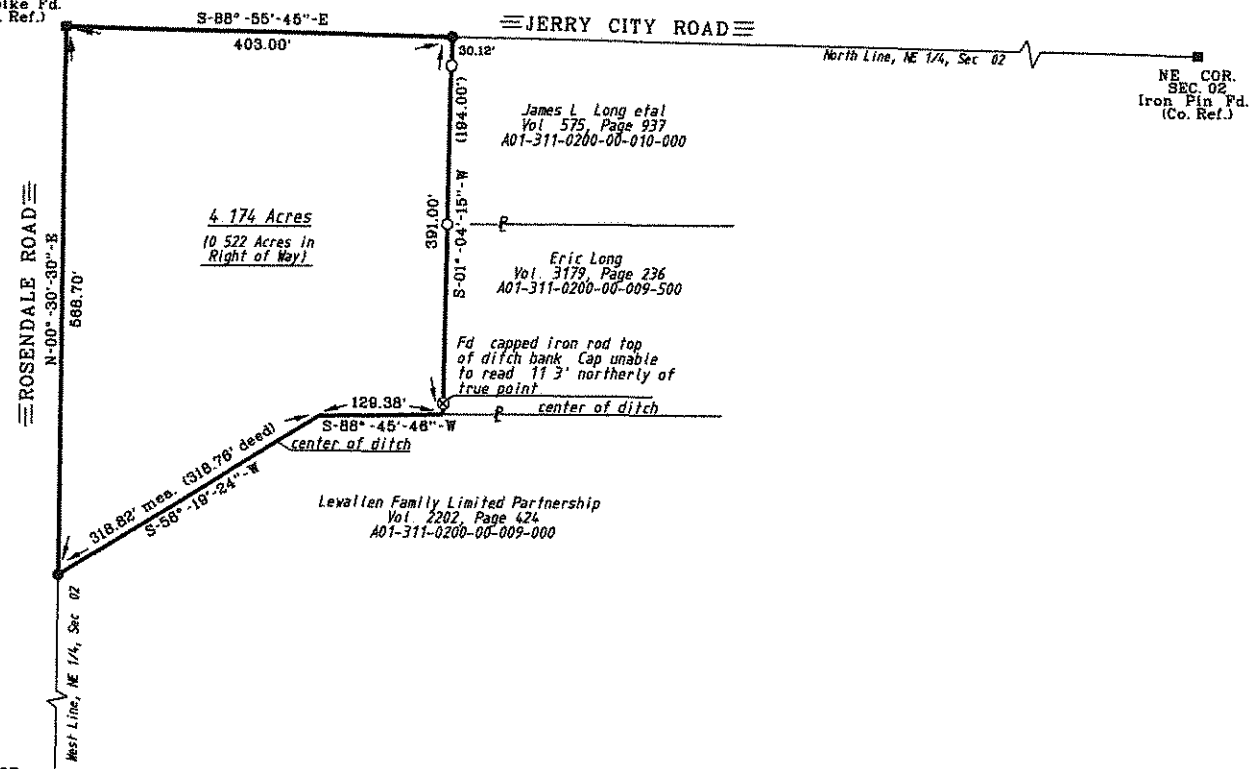

This survey is in reference to surveys by Askins Mercer Assoc. 6-23-77 and Poggemeyer Design Group 5/14/97. Note: In Askins' survey in 1977, the interior corner of said section was not used. Askins used the South 1/4 Corner at that time. Giving a different alignment for Rosendale Road. That explains why said deed distances did not match.

The bearings referred to herein are based upon an assumed meridian and are used only for the purpose of angular measurement.

160' Record Right of Way Jerry City Road and 40' Right of Way for Rosendale Road, as per Wood Co., Engineer's Office.

North

SCALE
0' 50' 100' 200'

LEGEND

- - 1/2 Inch Iron Pin Found
- - 1 Inch ID Iron Pipe Found
- ⊙ - P.K. Nail Set
- - P.K. Nail Found
- ⊗ - Capped Iron Rod Found "Unable to read"

I HEREBY CERTIFY THIS SURVEY TO BE CORRECT AND TRUE TO THE BEST OF MY KNOWLEDGE.

Michael D. Barnhise
MICHAEL D. BARNHISEL
REG. SURVEYOR #S-7678
DATE: 9-21-13



Bloom
B
379