

Bloom  
B  
378

**SURVEY FOR: LEWALLEN FAMILY LIMITED PARTNERSHIP**

NE 1/4 SECTION 02  
T-3-N, R-11-E  
BLOOM TOWNSHIP, WOOD CO., OHIO

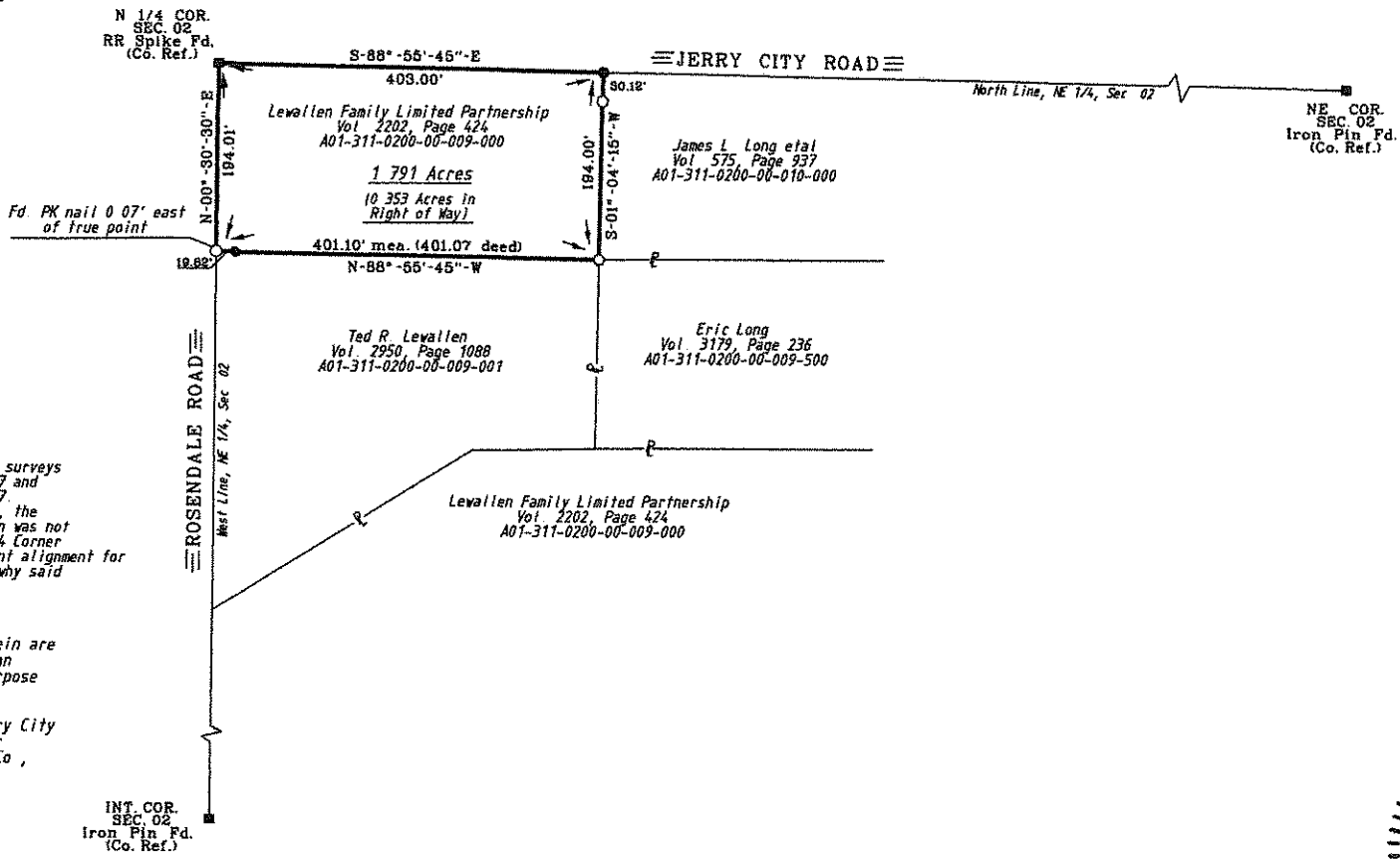

NE COR. SEC. 02 Iron Pin Fd. (Co. Ref.)

SCALE  
0' 50' 100' 200'

LEGEND

- - 1/2 Inch Iron Pin Found
- - 1 Inch ID Iron Pipe Found
- ⊙ - P.K. Nail Set
- - P.K. Nail Found
- ⊙ - Capped Iron Rod Found
- "Unable to read"

This survey is in reference to surveys by Askins Mercer Assoc. 6-23-77 and Poggemeyer Design Group 5/14/97. Note: In Askins survey in 1977, the interior corner of said section was not used. Askins used the South 1/4 corner at that time giving a different alignment for Rosedale Road that explains why said deed distances did not match.

The bearings referred to herein are based upon an assumed meridian and are used only for the purpose of angular measurement.

(60' Record Right of Way Jerry City Road and 40' Right of Way for Rosedale Road, as per Wood Co., Engineer's Office)

I HEREBY CERTIFY THIS SURVEY TO BE CORRECT AND TRUE TO THE BEST OF MY KNOWLEDGE.

*Michael D. Barnhisel*  
MICHAEL D. BARNHISEL  
REG. SURVEYOR #S-7678  
DATE: 9-21-13



Bloom  
B  
378