

Bloom  
B  
374

# SURVEY FOR: ERIC LONG

NE 1/4, SECTION 02  
T-3-N, R-11-E  
BLOOM TWP., WOOD CO., OHIO

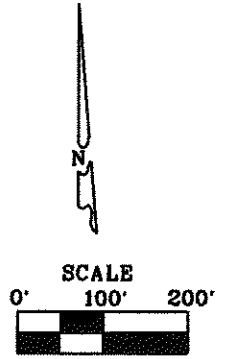
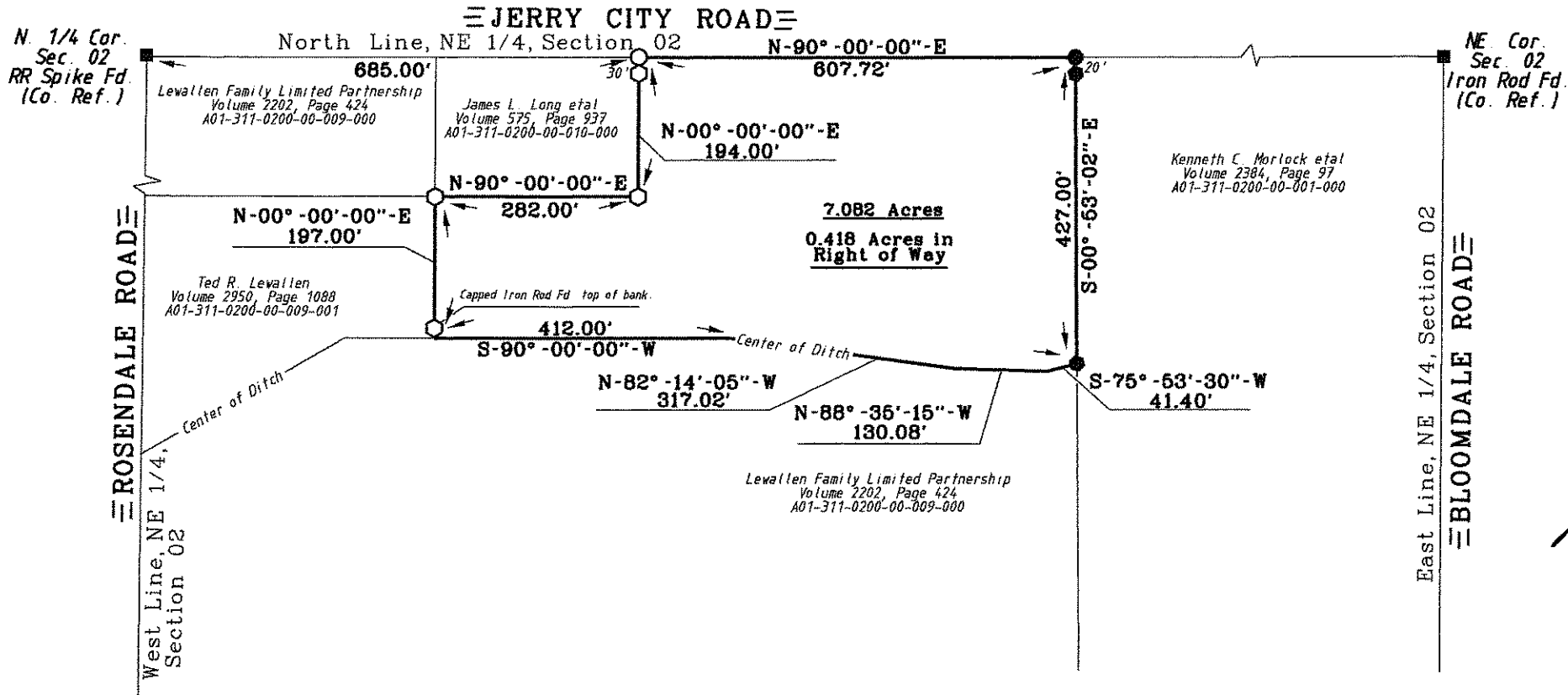

**LEGEND**

- = Capped 5/8" Iron Rod Set
- = Capped Iron Rod Fd.
- = P.K. Nail Found
- = P.K. Nail Set

I HEREBY CERTIFY THIS SURVEY TO BE CORRECT AND TRUE TO THE BEST OF MY KNOWLEDGE.

*Michael D. Barnhisel*  
MICHAEL D. BARNHISEL  
REG. SURVEYOR #S-7678  
NOVEMBER 14, 2012.



Bloom  
B  
374

The bearings referred to herein are based upon an assumed meridian and are used only for the purpose of angular measurement

160' Record Right of Way as per Wood Co., Engineer's Office)