

295
WESTON

86
2
108
1
111
4

CHERRY ST. 66'

MAIN ST. 85'

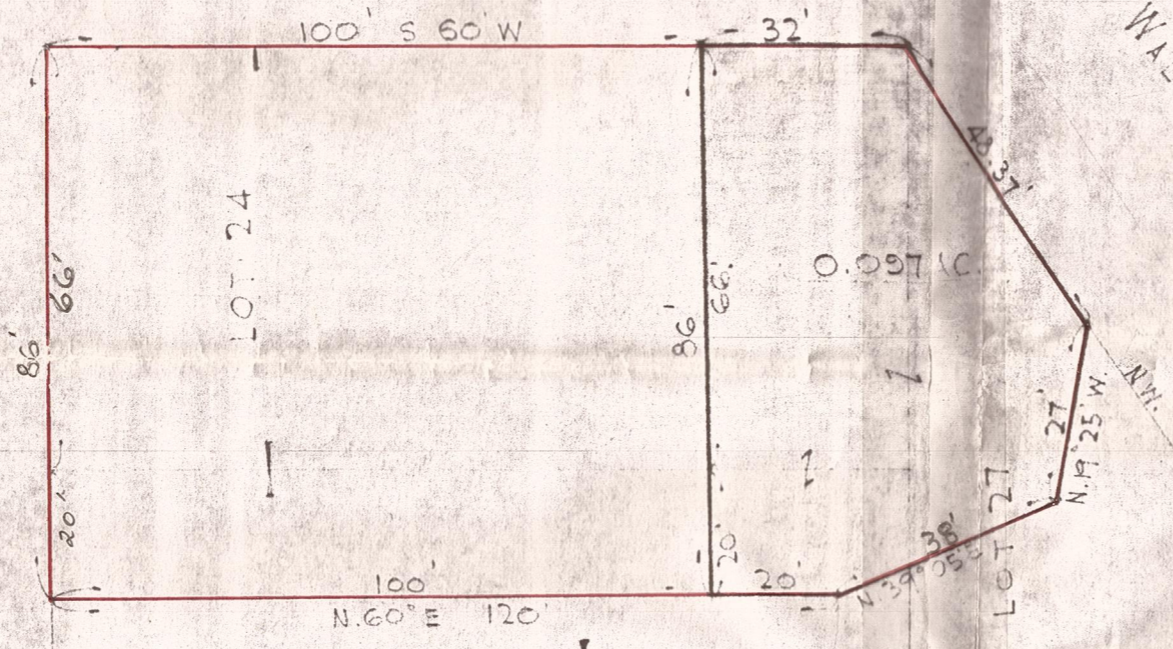

WALNUT ST. 66'

Original Parcel

THE STANDARD OIL CO. (OHIO) REAL-ESTATE AND CONSTRUCTION DOMESTIC MARKETING DIVISION	
MIDLAND BUILDING	 CLEVELAND, OHIO
PLAT OF SURVEY PART OF LOTS NO 24, 25 & 27 VILLAGE OF WESTON WOOD COUNTY, STATE OF OHIO	
DRAWING NO. 1-27-B	REVISIONS:
SCALE 1" = 30'	
MADE BY A. J. T.	
CHECKED BY A. J. T.	
DATE 3-17-50	

295
WESTON