

WESTON 333

Survey For Diana Roberts

Part of the NE¹/₄, Section 34, T5N, R9E
Weston Township, Wood County, Ohio

EULER ROAD (50' R/W)

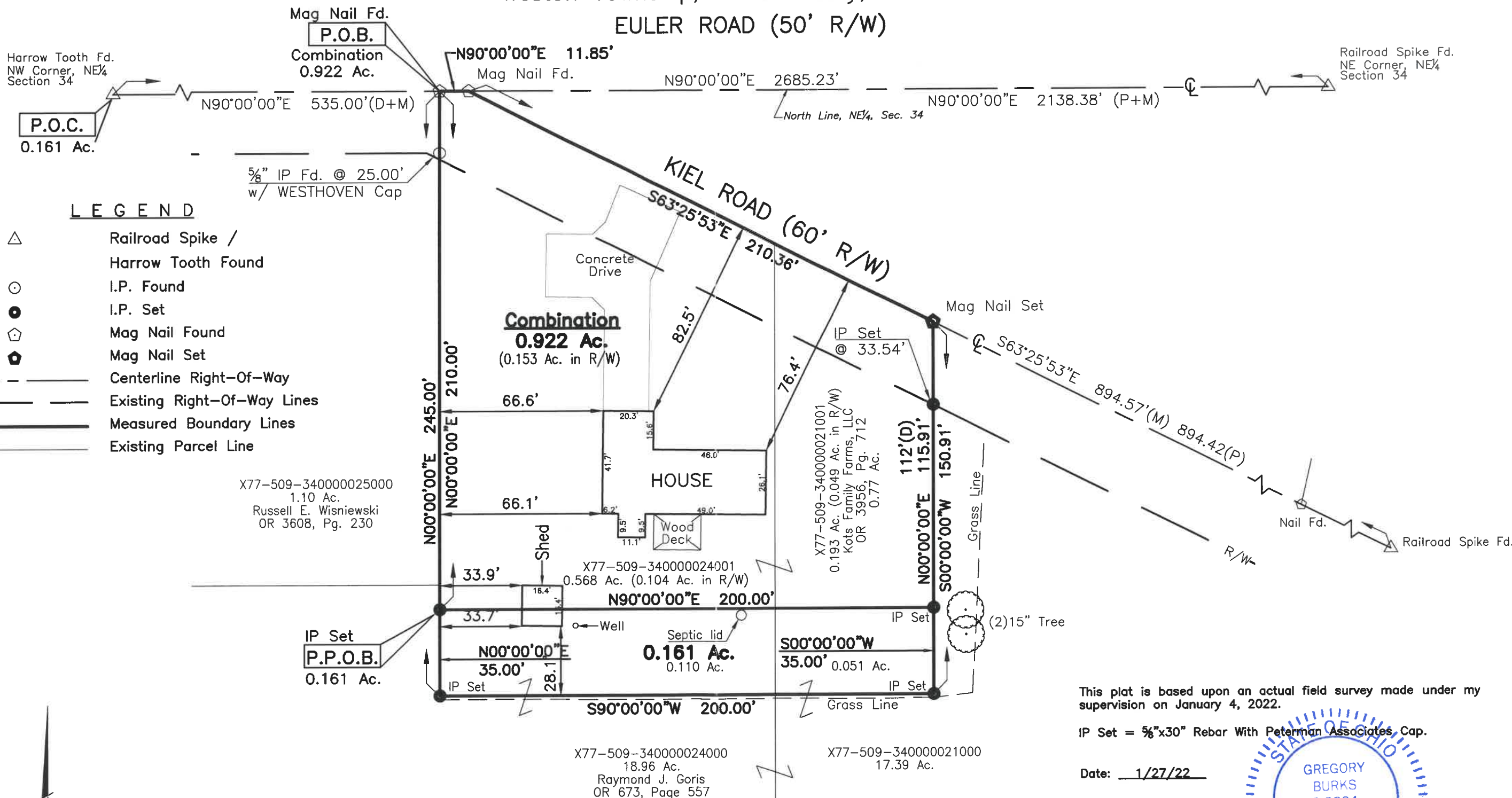

LEGEND

- △ Railroad Spike / Harrow Tooth Found
- I.P. Found
- I.P. Set
- ◡ Mag Nail Found
- ◢ Mag Nail Set
- Centerline Right-Of-Way
- Existing Right-Of-Way Lines
- Measured Boundary Lines
- Existing Parcel Line

X77-509-340000025000
1.10 Ac.
Russell E. Wisniewski
OR 3608, Pg. 230

X77-509-340000021001
0.193 Ac. (0.049 Ac. in R/W)
Kots Family Farms, LLC
OR 3956, Pg. 712
0.77 Ac.

X77-509-340000024001
0.568 Ac. (0.104 Ac. in R/W)

X77-509-340000024000
18.96 Ac.
Raymond J. Goris
OR 673, Page 557

X77-509-340000021000
17.39 Ac.

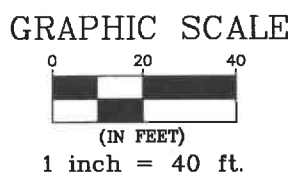

Survey References

Weston Township File #51 & 251B
Deeds as shown on this Survey

(M) = MEASURED (D) = DEED (P) = PRIOR SURVEY

This plat is based upon an actual field survey made under my supervision on January 4, 2022.

IP Set = 5/8"x30" Rebar With Peterman Associates, Cap.

Date: 1/27/22

GREGORY G. BURKS, P.S. #8824
PETERMAN ASSOCIATES, INC.
3480 N. MAIN STREET
FINDLAY, OHIO 45840
Project No. 22-0004

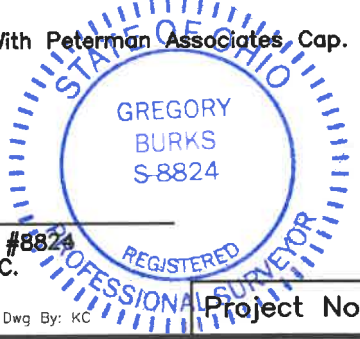

The Bearings On This Plat Are Based Upon An Assumed Meridian And Are Used Only For The Purpose Of Describing Angular Measurements

WESTON 333