

Weston  
A  
255

# Plat of Survey

Being a part of the Southwest quarter (1/4) of Section 32,  
Town 5 North, Range 9 East, Weston Township, Wood County,  
Ohio.

For: Leo Briner  
Deed Ref: 638, Pg. 19  
Parcel #X77-509-32000022.000

### Line Table

Line	Bearing	Distance
L-1	N 13°14'36" W	230.73'
L-2	N 09°11'41" W	182.35'
L-3	N 02°03'21" W	98.68'
L-4	N 09°39'50" E	285.25'
L-5	N 39°08'13" E	105.87'
L-6	N 68°37'17" E	159.25'
L-7	S 73°54'13" E	191.50'
L-8	S 73°23'57" E	241.59'
L-9	N 81°00'51" E	61.24'
L-10	N 17°36'17" E	124.10'
L-11	N 34°04'09" E	83.66'
L-12	N 37°30'25" E	94.12'
L-13	N 35°04'17" E	43.07'
L-14	S 33°41'24" E	72.11'
L-15	S 53°15'15" E	215.07'
L-16	S 44°04'47" E	183.73'
L-17	S 45°48'43" E	259.88'
L-18	S 36°12'12" E	56.45'
L-19	S 36°12'12" E	214.68'
L-20	S 77°19'36" E	135.58'
L-21	S 48°10'47" E	254.95'
L-22	S 10°11'14" W	187.65'
L-23	S 89°48'40" W	100.00'

### Legend

- A = Railroad spike found
  - B = Mag nail found
  - C = Iron pin found
  - D = Point found Prev. Survey
  - E = Mag nail set
  - F = 5/8" x 30" Iron pin  
W/ ref. cap inscribed
- (D. W. Eis, RLS # 7758), set

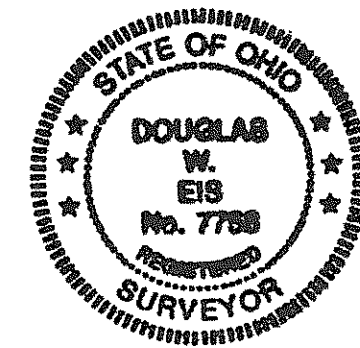
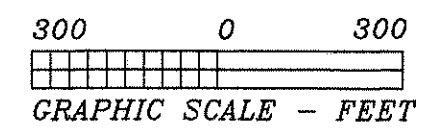

I hereby certify this survey and  
notes to be correct to the best  
of my knowledge.

*Douglas W. Eis*  
Douglas W. Eis  
Registered Surveyor No. 7758  
D.W. Eis Surveying  
16-883 St. Rt. 281  
Holgate, Ohio 43527  
(419) 762-5468  
March 18, 2014  
Survey No. B2324-Wo-Wes-4-2-14

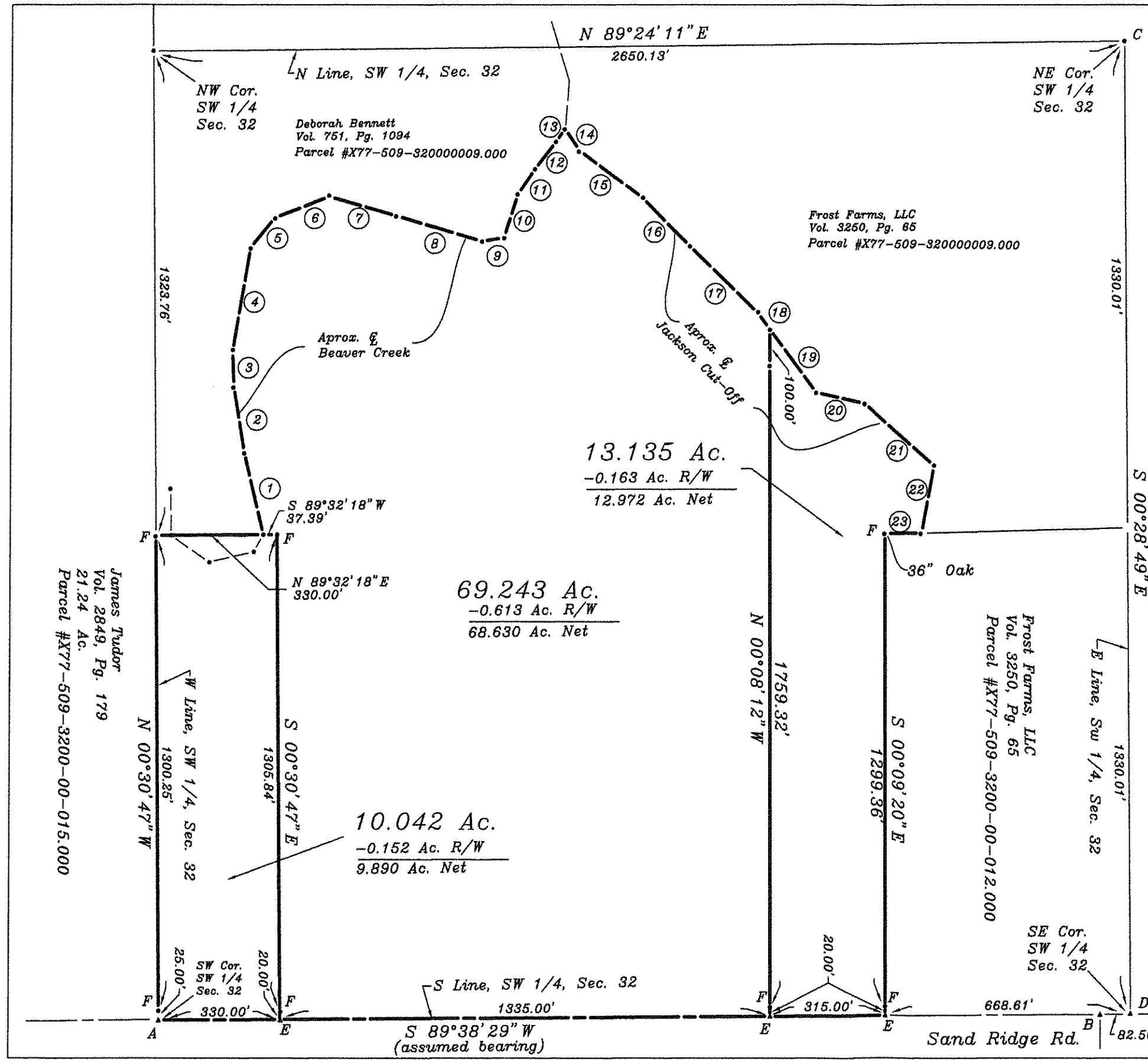

Weston  
A  
255