

**SURVEY OF PART OF THE NORTHEAST QUARTER (1/4) OF SECTION 29
T 5 N, R 9 E, WESTON TOWNSHIP, WOOD COUNTY, OHIO.**

Weston
B
3/16

"Bearings used hereon are based on an assumed meridian and are for the express purpose of showing angular measurements."

- UNITED STATES ROUTE 6 -

Daniel S. Potter
Parcel No. X77-509-2900-00-002.000
Deed Volume 610, Page 1021



Scale 1" = 80'



Gregory A. & Tammi L. Zbinden
Parcel No. X77- 509-2900-00-001.000
Deed OR Volume 3459, Page 552

LEGEND

- A - Found PK nail from previous survey.
- B - Found iron pipe from previous survey.
- C - Set iron pin w/ID cap this survey.

Reference Survey: File A-210
Wood County Engineer's Record of Surveys

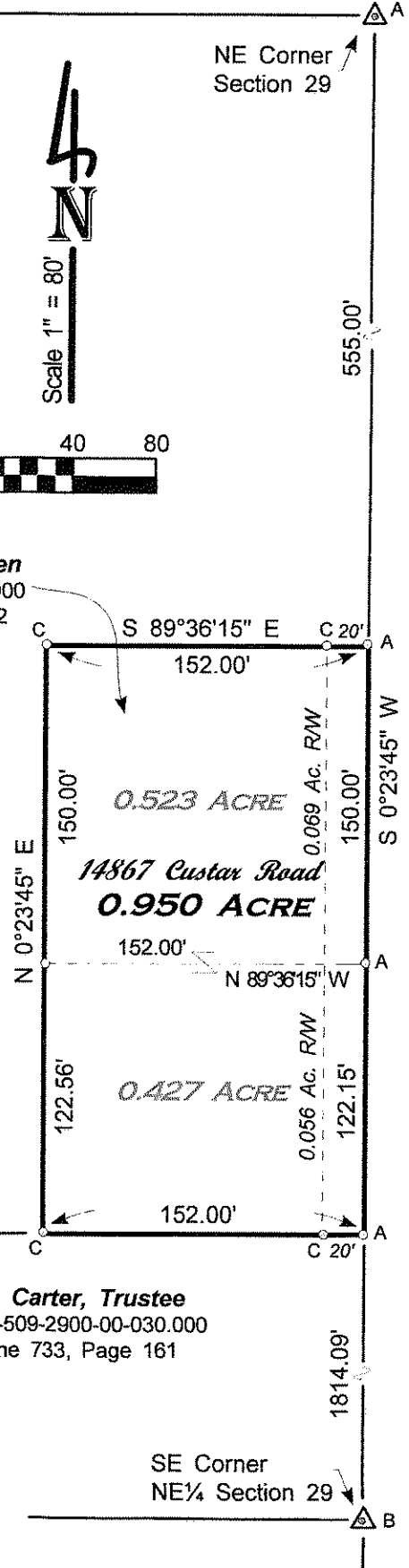

Sharon Lee Carter, Trustee
Parcel No. X77-509-2900-00-030.000
Deed Volume 733, Page 161

May 2017 I HEREBY CERTIFY THIS SURVEY TO BE CORRECT TO THE BEST OF MY KNOWLEDGE

Herbert Behrman

HERBERT BEHRMAN, Reg. Surveyor No. 5778
300 South First Street, Hamler, Ohio 43524

Weston
B
3/16