

**SURVEY OF PART OF THE WEST HALF (1/2) OF THE SOUTHWEST QUARTER (1/4)
OF SECTION 26, SAME KNOWN AS PARTS OF LOT NUMBERED 6 & 7,
T 5 N, R 9 E, WESTON TOWNSHIP, WOOD COUNTY, OHIO.**

W/2 5/8
B
241

"Bearings used hereon are based on an assumed meridian and are for the express purpose of showing angular measurements."

Norman K. & Kay E. Tolles
Deed Volume 714, Page 858
Parcel No. X77-509-2600-00-021.001

Janet Carol Fouts
Deed Volume 714, Page 860
Parcel No. X77-509-2600-00-021.000

Bruce Dewese & Kelly Vollmar
Deed Volume 2556, Page 165
Parcel No. X77-509-2600-00-010.000

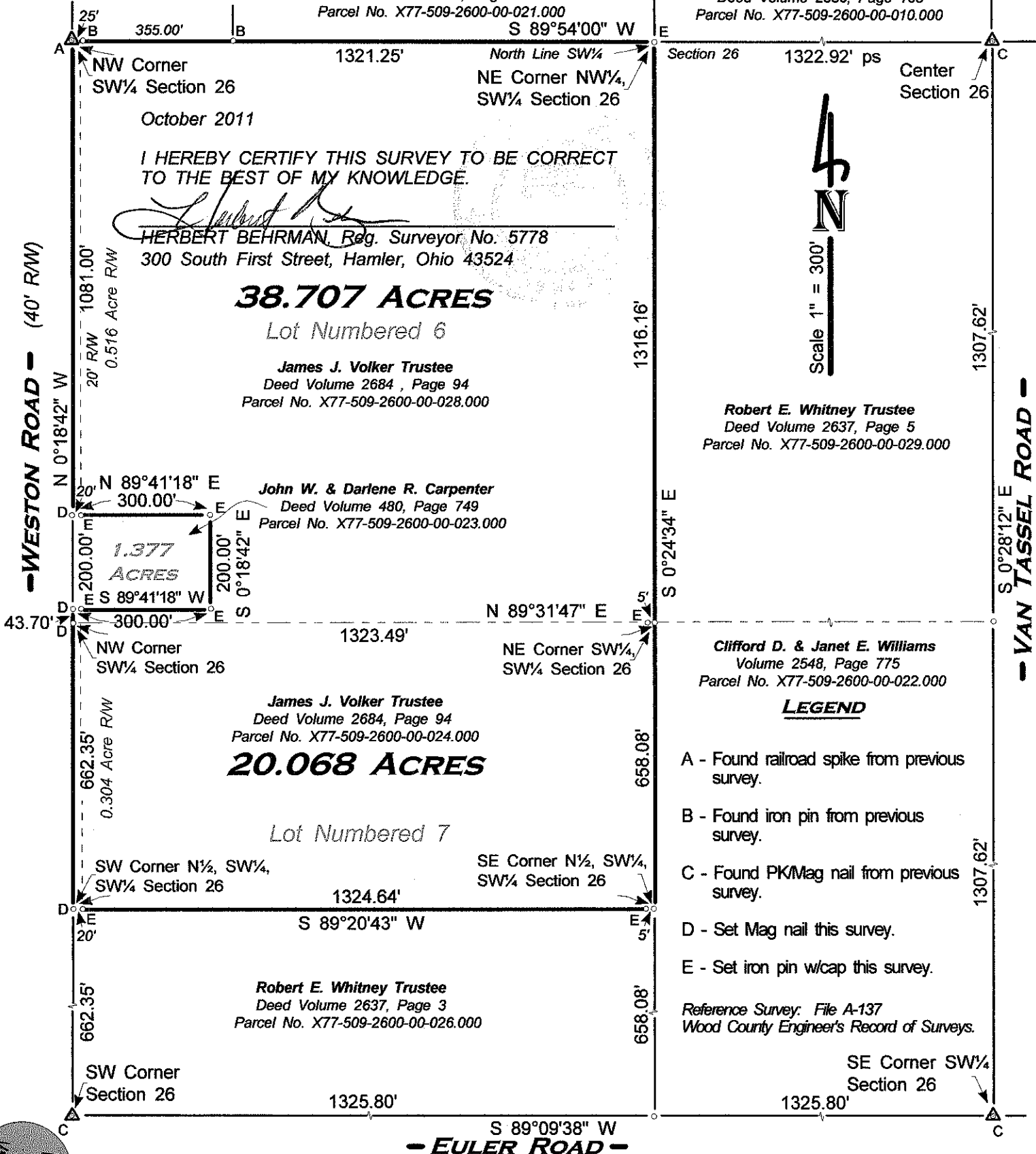

I HEREBY CERTIFY THIS SURVEY TO BE CORRECT TO THE BEST OF MY KNOWLEDGE.

Herbert Behrman
HERBERT BEHRMAN, Reg. Surveyor No. 5778
300 South First Street, Hamler, Ohio 43524

38.707 ACRES

Lot Numbered 6

James J. Volker Trustee
Deed Volume 2684, Page 94
Parcel No. X77-509-2600-00-028.000

James J. Volker Trustee
Deed Volume 2684, Page 94
Parcel No. X77-509-2600-00-024.000
20.068 ACRES

Lot Numbered 7

Robert E. Whitney Trustee
Deed Volume 2637, Page 3
Parcel No. X77-509-2600-00-026.000

Robert E. Whitney Trustee
Deed Volume 2637, Page 5
Parcel No. X77-509-2600-00-029.000

Clifford D. & Janet E. Williams
Volume 2548, Page 775
Parcel No. X77-509-2600-00-022.000

LEGEND

- A - Found railroad spike from previous survey.
- B - Found iron pin from previous survey.
- C - Found PK/Mag nail from previous survey.
- D - Set Mag nail this survey.
- E - Set iron pin w/cap this survey.

Reference Survey: File A-137
Wood County Engineer's Record of Surveys.

W/2 5/8
B
241