

Plat of Survey

Being a part of the Northeast quarter (1/4) of Section 25,
Township 5 North, Range 9 East, Weston Township,
Wood County, Ohio.

Triple B Farms, LLC.
Deed Ref: OR 3188, Pg. 416
PPN: X77-509-250000005000

United States Route 6
R/W Variable

(assumed bearing)

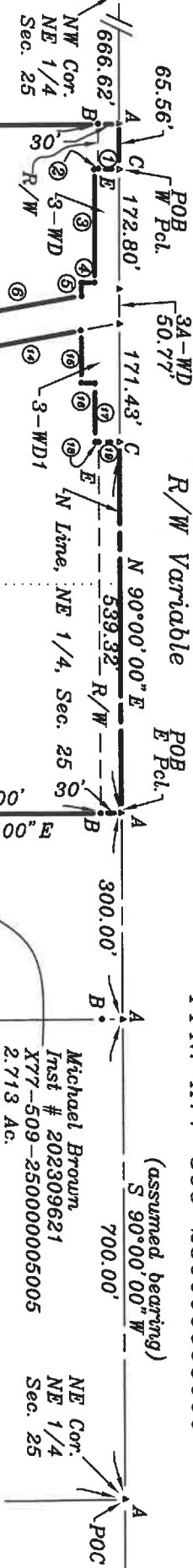

Steven J. Wade OR 2539, Pg. 384
Burton R. Wade X77-509-250000006000
Gary B. Wade 36.35 Ac.
Ruth A. Murphy

West Parcel
34.629 Ac.
-0.045 Ac. R/W
34.584 Ac. Net

East Parcel
36.223 Ac.
1.281 Ac. R/W
34.942 Ac. Net

Steven R. & Ruth M. Brown
OR 3184, Pg. 924
X77-509-250000005000
16.701 Ac.

Patrick Jon & Sacha Annette Crowley
Inst. # 202212243
X77-509-2500000045000
20 Ac.

COURSE	BEARING	DISTANCE
L-1	S 00°00'00" W	30.00'
L-2	S 00°00'00" W	5.00'
L-3	N 90°00'00" E	164.00'
L-4	S 00°00'00" W	20.00'
L-5	N 90°00'00" E	18.51'
L-6	S 08°04'41" E	168.60'
L-7	S 08°04'41" E	301.64'
L-8	S 82°55'15" E	232.16'
L-9	N 73°06'14" W	114.31'
L-10	N 84°07'58" W	97.01'
L-11	N 82°53'16" W	192.53'
L-12	N 10°00'31" W	264.22'
L-13	N 08°04'41" W	160.62'
L-14	N 10°00'31" W	76.72'
L-15	N 90°00'00" E	20.00'
L-16	N 00°00'00" E	85.00'
L-17	N 00°00'00" E	5.00'
L-18	N 00°00'00" E	30.00'
L-19	N 00°00'00" E	225.66'
L-20	N 27°28'27" W	275.71'
L-21	N 14°47'55" W	158.87'
L-22	N 14°17'56" W	103.98'
L-23	N 03°19'22" E	48.43'
L-24	N 16°57'23" E	48.43'

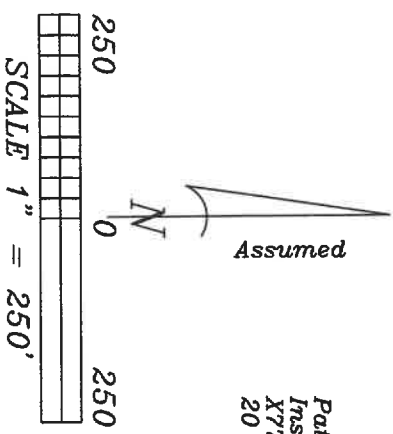

Luana J. Hess, et al.
Inst. # 202317717
X77-509-2500000039000
66.12 Ac.

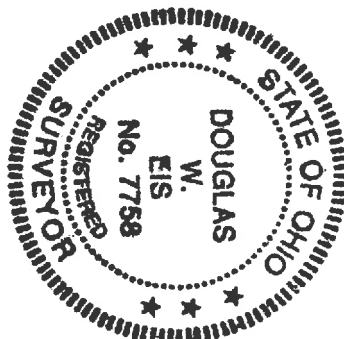

I hereby certify this survey and notes to be correct to the best of my knowledge.

D. W. Eis

Douglas W. Eis
Registered Surveyor No. 7758
16-883 St. Rt. 281
Holgate, Ohio 43527
(419) 438-5786
survegor@henry-net.com
December 12, 2023
Survey No. B2133B-WO-WE-12-15-23

Survey Ref:
Weston #4
Weston #149
Weston #246
Weston #249
Weston #301
Weston #337
Wood Co. Ref.

Weston A 340

Weston A 340