

Weston
A
246

Plat of Survey

Being a part of the Northeast quarter (1/4) of Section 25,
Town 5 North, Range 9 East, Weston Township, Wood County,
Ohio.

For: *Alice M. Brown*

Deed Ref: Vol. 627, Pg. 378

Parcel No: X77-509-250000005.000

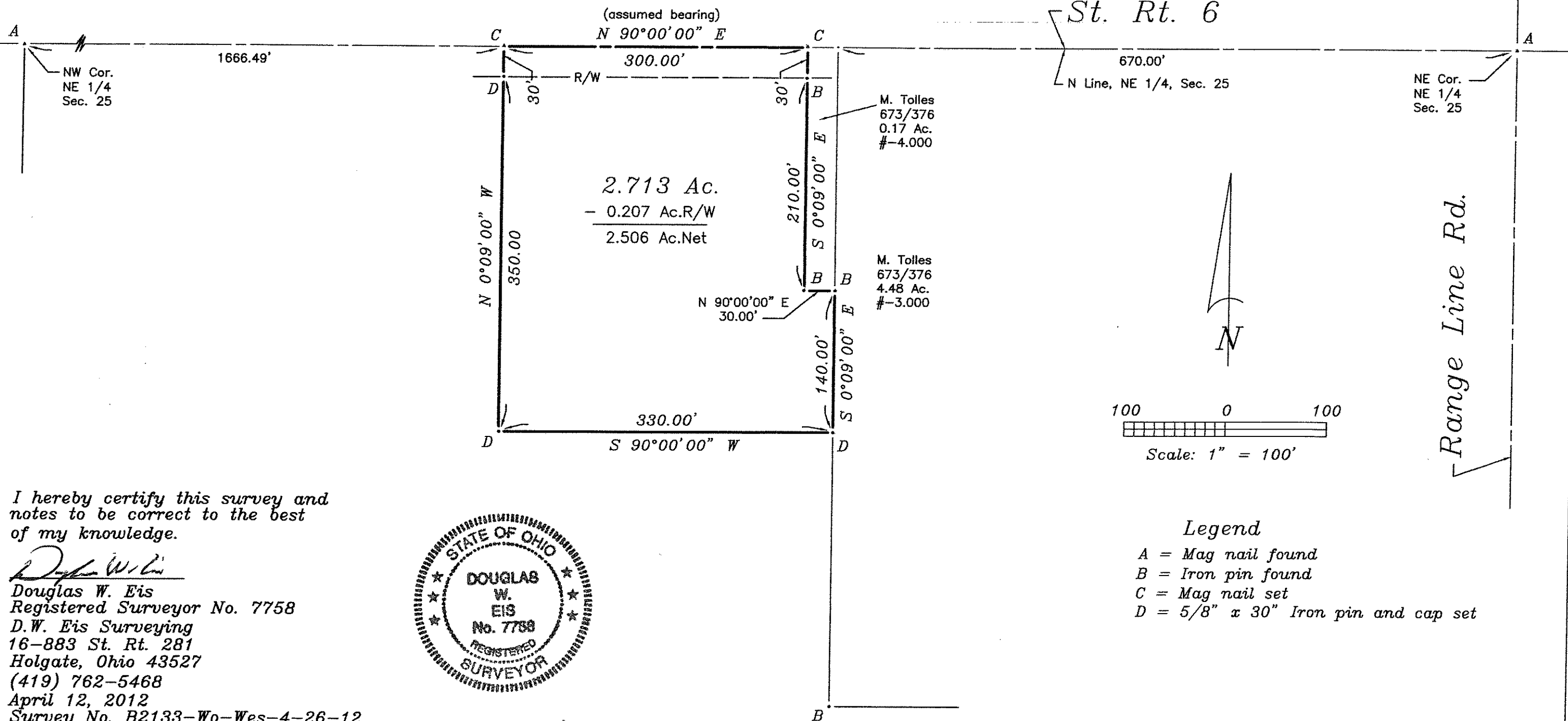

I hereby certify this survey and notes to be correct to the best of my knowledge.

Douglas W. Eis
Douglas W. Eis
Registered Surveyor No. 7758
D.W. Eis Surveying
16-883 St. Rt. 281
Holgate, Ohio 43527
(419) 762-5468
April 12, 2012
Survey No. B2133-Wo-Wes-4-26-12

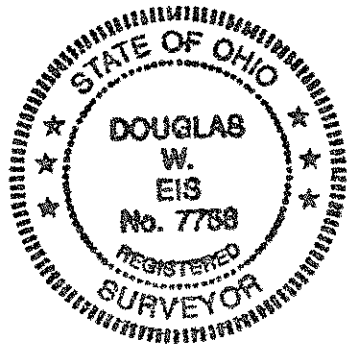

Weston
A
246