

Weston
B
248

SURVEY FOR: ROGER BOYLE

NW 1/4, SEC. 22
T-5-N, R-9-E
WESTON TWP., WOOD CO., OHIO

NW Cor.
Sec. 22
Iron Rod Fd
(Co. Ref.)

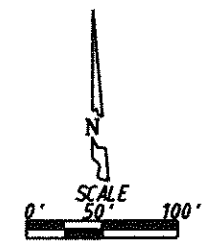
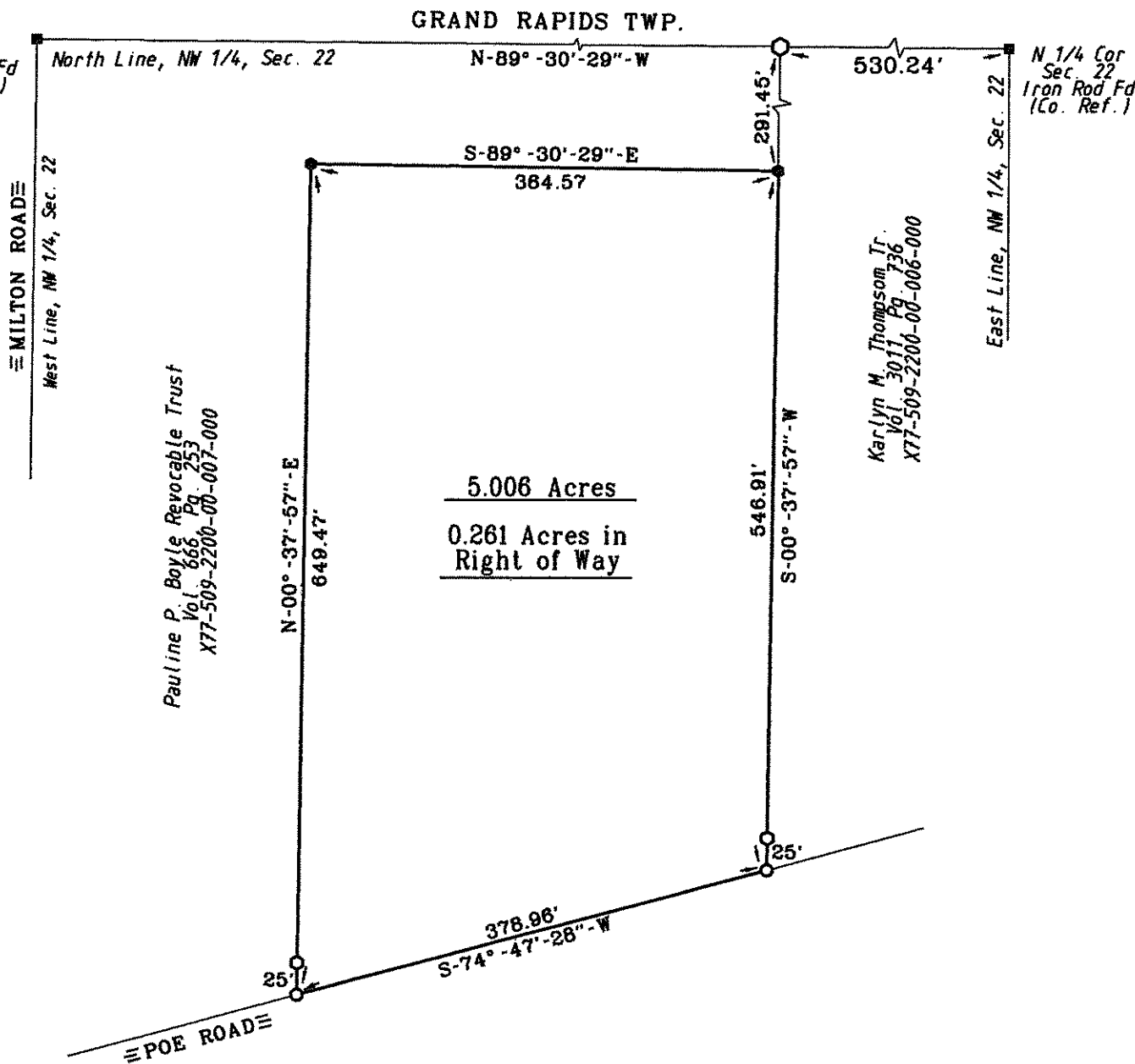

- LEGEND**
- = Capped 5/8 Inch Iron Rod Set
 - = P.K. Nail Found
 - = Capped Iron Rod Fd.

I HEREBY CERTIFY THIS SURVEY TO BE CORRECT AND TRUE TO THE BEST OF MY KNOWLEDGE.

Michael D. Barnhise
MICHAEL D. BARNHISEL
REG. SURVEYOR #S-7678
APRIL 14, 2012.

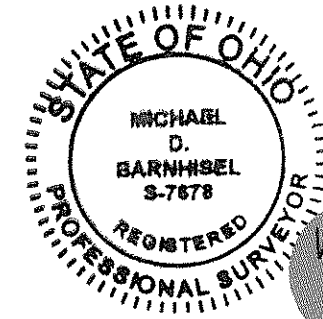

Weston
B
248

The bearings referred to herein are based upon an assumed meridian and are used only for the purpose of angular measurement.

(60' Record Right of Way as per Wood Co. Engineer's Office)