

Plat of Survey

Being a part of the Northeast quarter (1/4) of Section 32,
Township 6 North, Range 12 East, Webster Township,
Wood County, Ohio.

For: Fred L. & Mary A. Burkholder
Deed Ref: OR 3780, Pg. 5

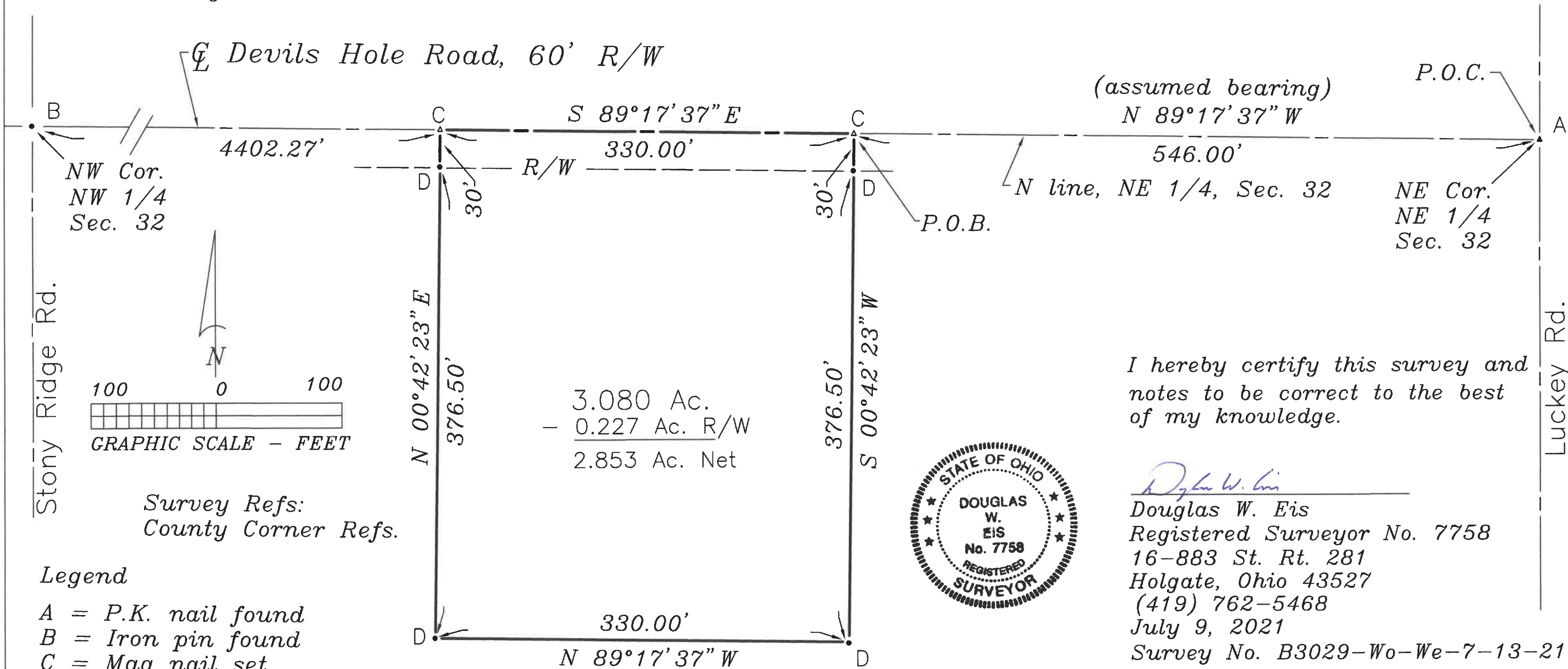

(assumed bearing)
N 89°17'37" W

S 89°17'37" E

4402.27'

R/W 330.00'

546.00'

NW Cor.
NW 1/4
Sec. 32

NE Cor.
NE 1/4
Sec. 32

N line, NE 1/4, Sec. 32

P.O.B.

N 00°42'23" E

376.50'

S 00°42'23" W

376.50'

3.080 Ac.
- 0.227 Ac. R/W
2.853 Ac. Net

330.00'

N 89°17'37" W

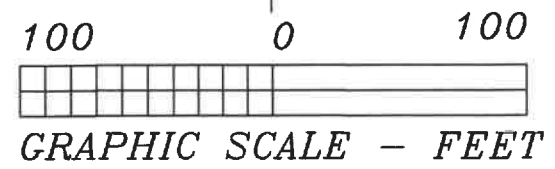

Survey Refs:
County Corner Refs.

Legend

- A = P.K. nail found
- B = Iron pin found
- C = Mag nail set
- D = 5/8" x 30" iron pin w/ref cap (inscribed S-7758), set

- P.O.C. = Point of Commencement
- P.O.B. = Point of Beginning

I hereby certify this survey and notes to be correct to the best of my knowledge.

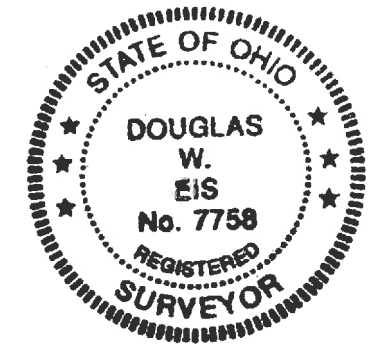

Douglas W. Eis
Douglas W. Eis
Registered Surveyor No. 7758
16-883 St. Rt. 281
Holgate, Ohio 43527
(419) 762-5468
July 9, 2021
Survey No. B3029-Wo-We-7-13-21

WEB.
384

WEB.
384