

Webster  
A  
391

# SURVEY FOR: MATTHEW L. BRINKER

NW. 1/4 SECTION 30  
T-6-N, R-12-E  
WEBSTER TOWNSHIP, WOOD CO., OHIO

NW. COR.  
SEC. 30  
MAG NAIL FD.  
(ODOT. REF.)

N. 1/4 COR.  
SEC. 30  
MAG NAIL FD.  
(ODOT. REF.)

CARIS ROAD  
WEST LINE  
NW 1/4, SEC. 30

EAST LINE  
NW 1/4, SEC. 30  
LAYMAN ROAD

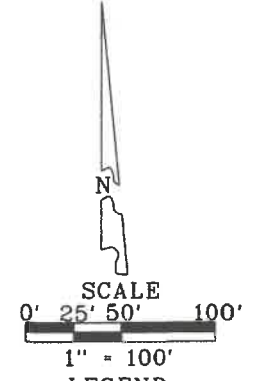
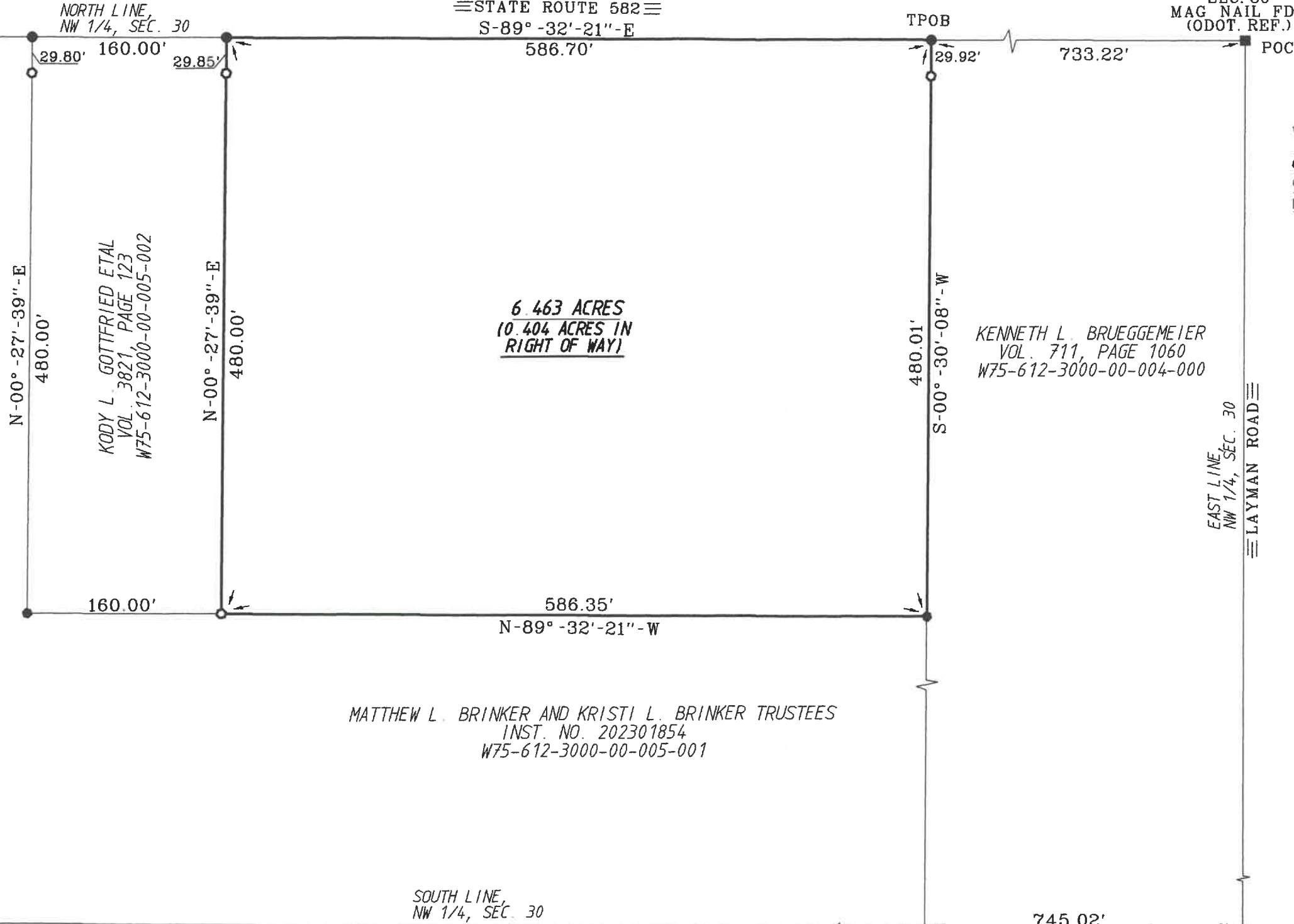

- LEGEND
- - 30" X 5/8" CAPPED IRON ROD SET STAMPED "BARNHISEL S-7678"
  - - 1/2" IRON ROD FOUND
  - - MAG NAIL SET
  - - POINT FOUND AS DESCRIBED

THE BEARINGS REFERRED TO HEREIN ARE BASED UPON AN ASSUMED MERIDIAN AND ARE USED ONLY FOR THE PURPOSE OF ANGULAR MEASUREMENTS.

(60' RECORD RIGHT OF WAY FOR STATE ROUTE 582 AS PER ODOT R/W DEPT.)

SURVEY REF:  
ASKINS MERCER INC. 04-19-1990

I HEREBY CERTIFY THIS SURVEY TO BE CORRECT AND TRUE TO THE BEST OF MY KNOWLEDGE.

*Michael D. Barnhisel*  
MICHAEL D. BARNHISEL  
REG. SURVEYOR #S-7678  
DATE: 09-30-2023



Webster  
A  
391