

327
WEBSTER

Survey
in

W. 1/2 NE. 1/4 Sec. 29, Webster Twp.
Wd. Co. D.

This Survey based on Survey made
by E. Meyer in Mar. 1947 of the E. 1/2, NE. 1/4.

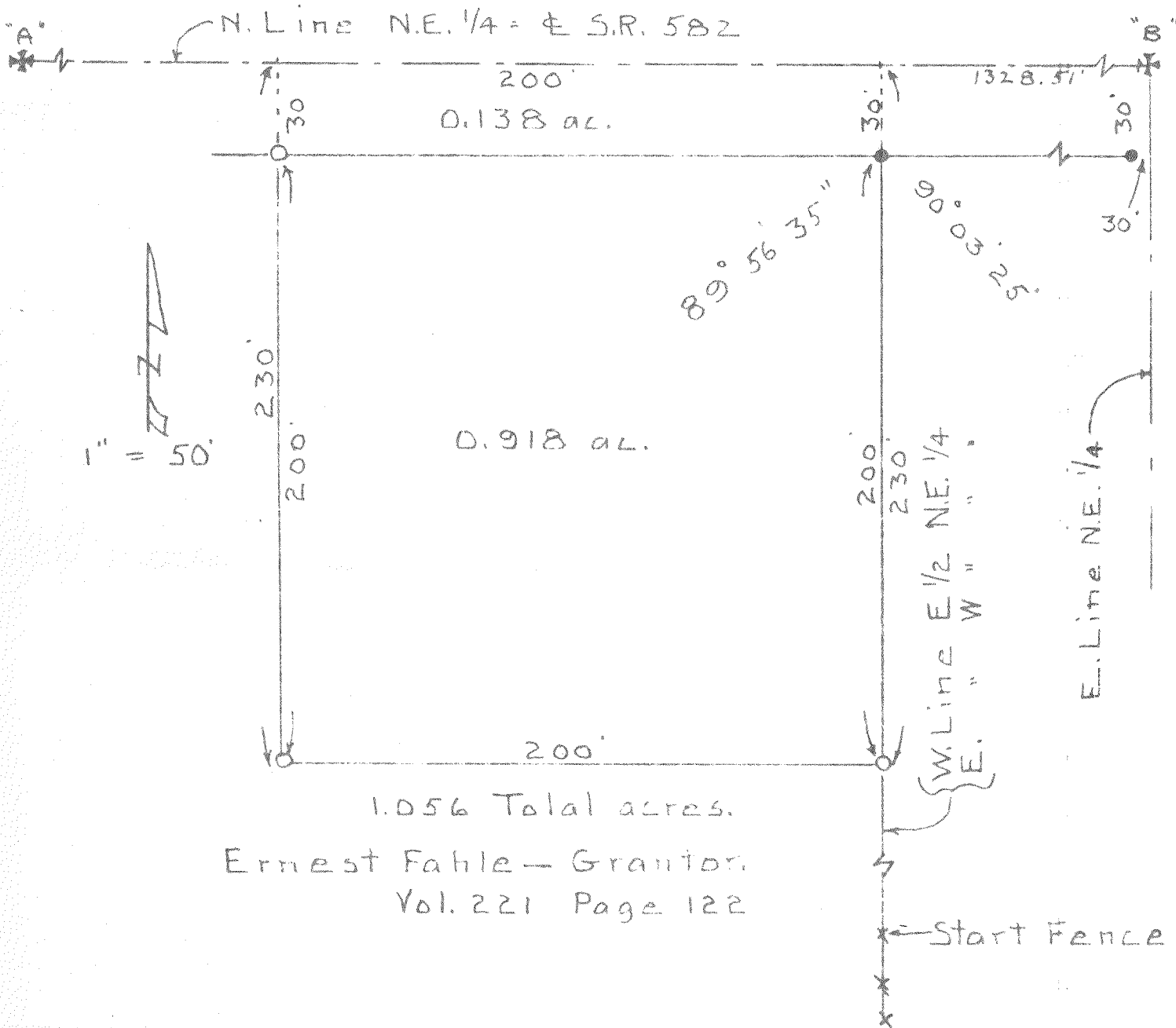

Ernest Fahle - Grantor
Vol. 221 Page 122

Control points shown thus \times
 Iron pipe found at points shown thus \bullet
 " " set " " \circ
 "A" - N.W. Cor NE. 1/4 Sec. 29.
 "B" - N.E. " " " " "