

Webster  
B  
296

# Plat of Survey

Being a part of the Northwest quarter (1/4) of Section 27, Town 6 North,  
Range 11 East, Webster Township, Wood County, Ohio.

For: Dunbridge Land Company

Deed Ref: Vol. 3017, Pg. 0485

Parcel No. W75-611-2700-00-004.000

State Route 582

(assumed bearing)  
S 89°20'07" E

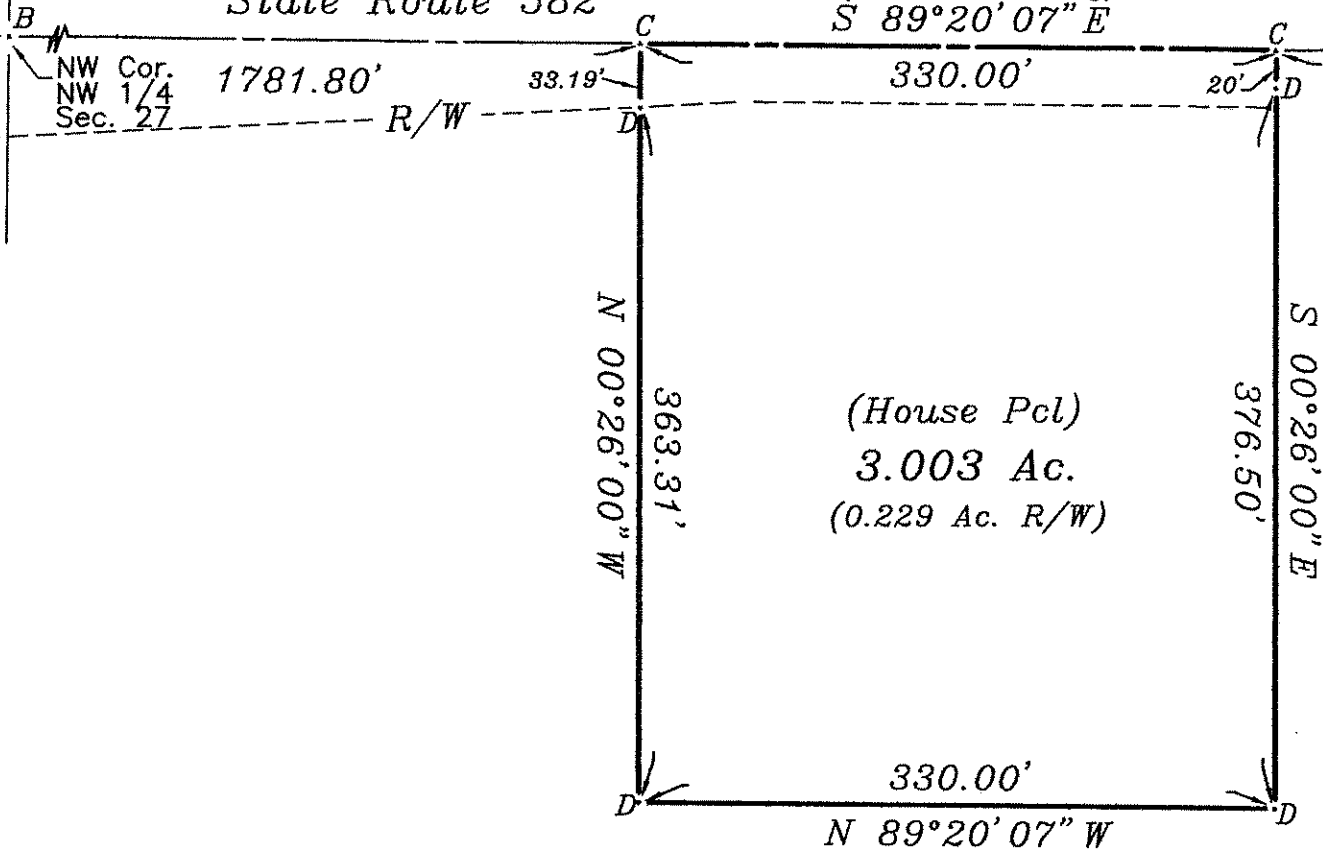

(House Pcl)  
3.003 Ac.  
(0.229 Ac. R/W)

538.00'  
N line, NW 1/4, Sec. 27

NE Cor.  
NW 1/4  
Sec. 27

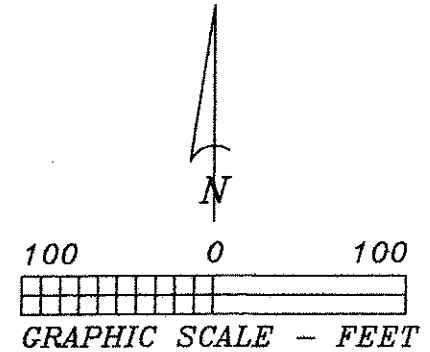

- Legend
- A = Iron pin found
  - B = Corner monument
  - C = Mag. nail set
  - D = 5/8" x 30" Iron pin w/ref. cap set

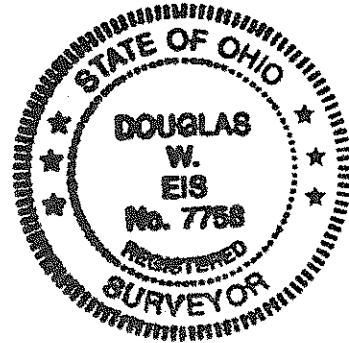

I hereby certify this survey and notes to be correct to the best of my knowledge.

*D. W. Eis*  
 Douglas W. Eis  
 Registered Surveyor No. 7758  
 D.W. Eis Surveying  
 16-883 St. Rt. 281  
 Holgate, Ohio 43527  
 (419) 762-5468  
 August 21, 2013  
 Survey No. B2289-Wo-We-08-23-13  
 Revised: 9-16-13, added Road R/W Ac.

Webster  
B  
296