

Webster
B
300

SURVEY FOR: RANDY JENNINGS

NE 1/4 SECTION 26
T-6-N, R-11-E
WEBSTER TOWNSHIP, WOOD CO., OHIO

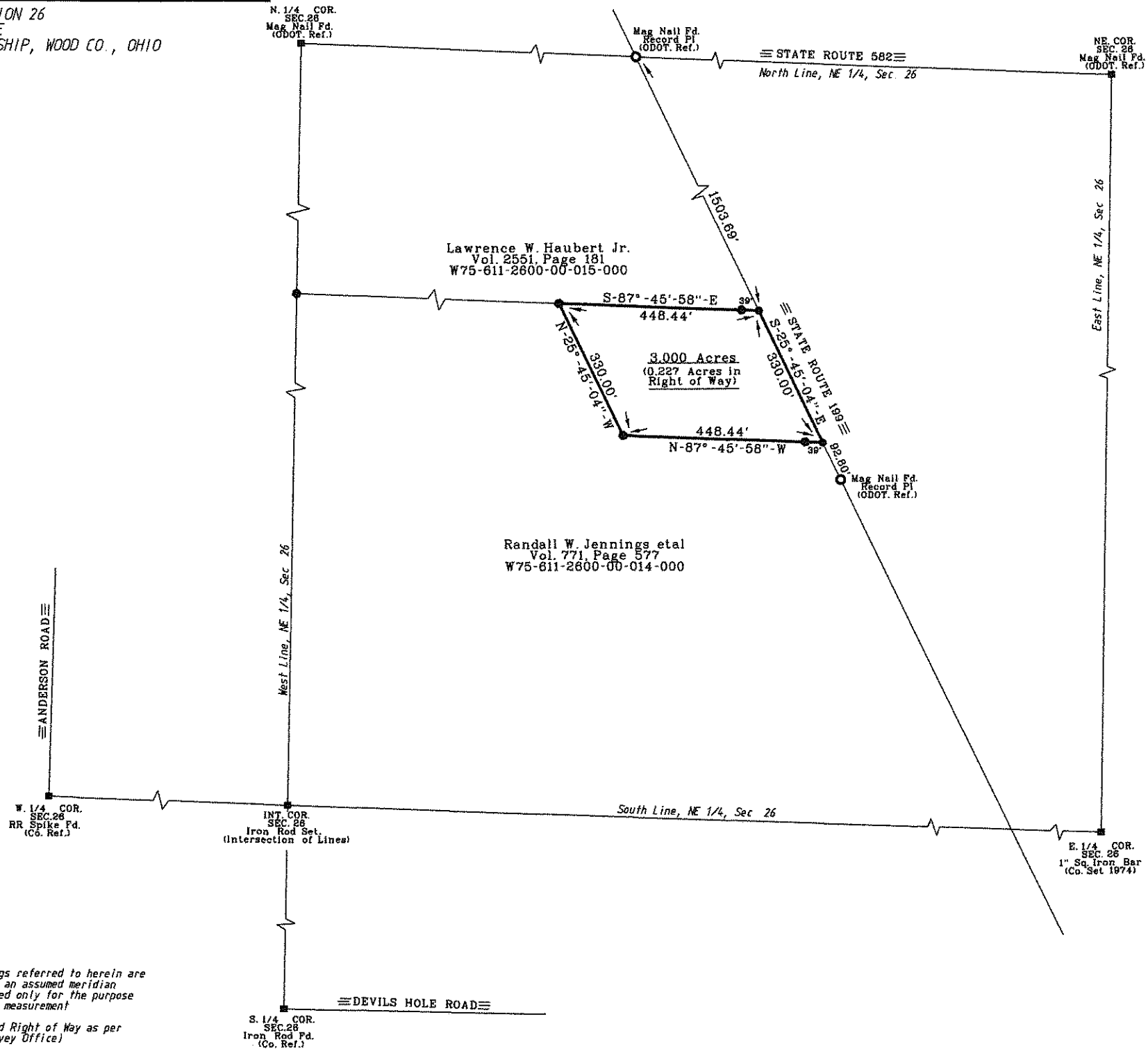

SCALE
0' 50' 100' 200'

- LEGEND**
- - 5/8 Inch Capped Iron Rod Set "BARNHISEL S-7878"
 - - P.K. Nail Set
 - - Mag Nail Found

I HEREBY CERTIFY THIS SURVEY TO BE CORRECT AND TRUE TO THE BEST OF MY KNOWLEDGE

Michael D. Barnhisel
 MICHAEL D. BARNHISEL
 REG. SURVEYOR #S-7678
 DATE: 5-30-14

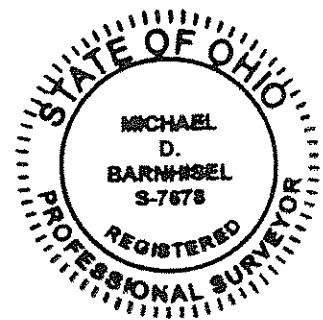

The bearings referred to herein are based upon an assumed meridian and are used only for the purpose of angular measurement
 (60' Record Right of Way as per ODOT's Survey Office)

Webster
B
300