

Webster A

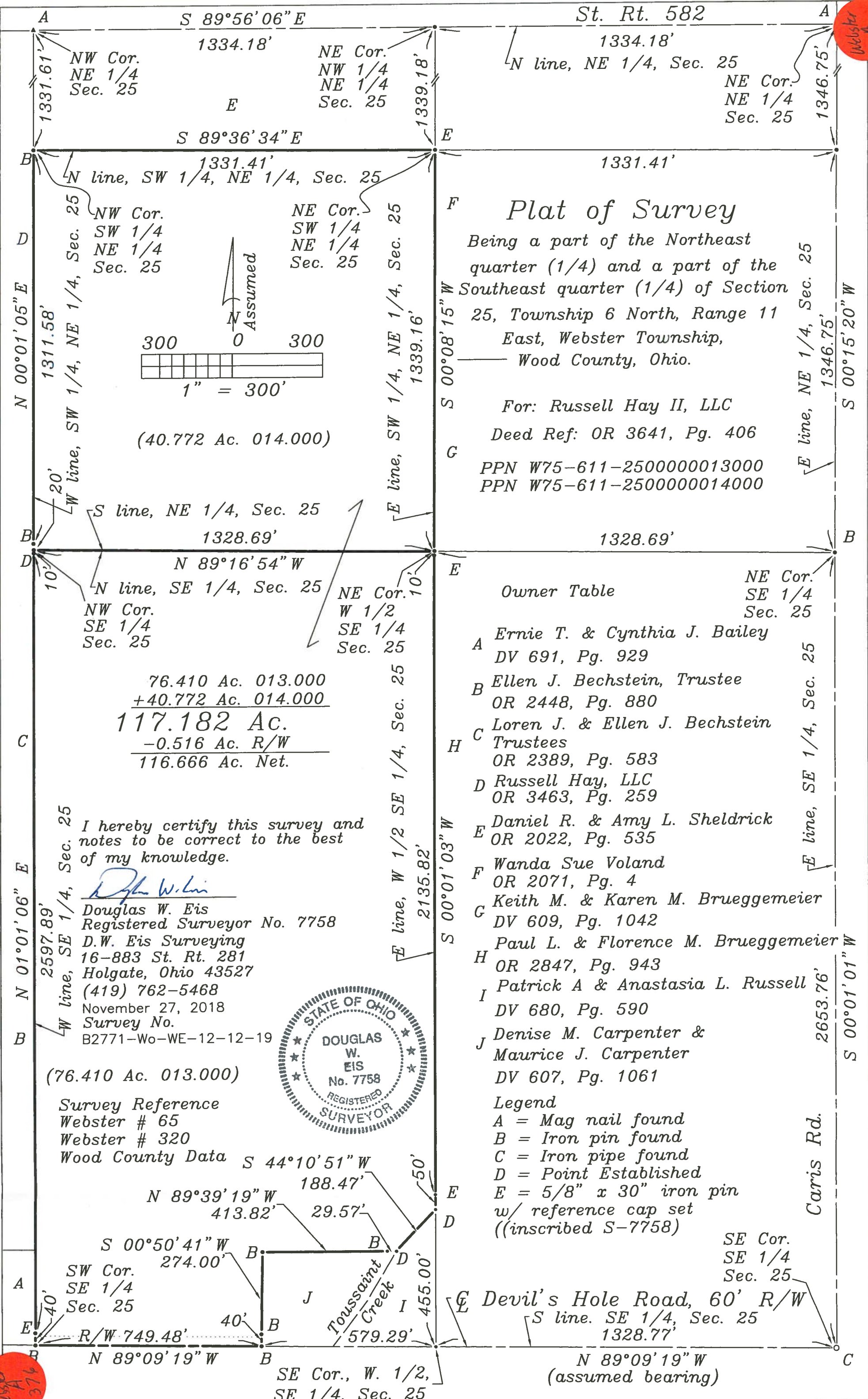

N line, NE 1/4, Sec. 25
NE Cor.
NE 1/4
Sec. 25

NW Cor.
NE 1/4
Sec. 25

NE Cor.
NW 1/4
NE 1/4
Sec. 25

N line, SW 1/4, NE 1/4, Sec. 25

NW Cor.
SW 1/4
NE 1/4
Sec. 25

NE Cor.
SW 1/4
NE 1/4
Sec. 25

Plat of Survey
Being a part of the Northeast quarter (1/4) and a part of the Southeast quarter (1/4) of Section 25, Township 6 North, Range 11 East, Webster Township, Wood County, Ohio.

For: Russell Hay II, LLC
Deed Ref: OR 3641, Pg. 406
PPN W75-611-2500000013000
PPN W75-611-2500000014000

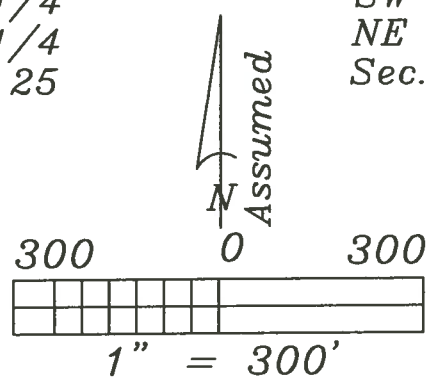

(40.772 Ac. 014.000)

Owner Table

- | | |
|---|---|
| | NE Cor. |
| | SE 1/4 |
| | Sec. 25 |
| A | Ernie T. & Cynthia J. Bailey
DV 691, Pg. 929 |
| B | Ellen J. Bechstein, Trustee
OR 2448, Pg. 880 |
| C | Loren J. & Ellen J. Bechstein
Trustees
OR 2389, Pg. 583 |
| D | Russell Hay, LLC
OR 3463, Pg. 259 |
| E | Daniel R. & Amy L. Sheldrick
OR 2022, Pg. 535 |
| F | Wanda Sue Voland
OR 2071, Pg. 4 |
| G | Keith M. & Karen M. Brueggemeier
DV 609, Pg. 1042 |
| H | Paul L. & Florence M. Brueggemeier
OR 2847, Pg. 943 |
| I | Patrick A & Anastasia L. Russell
DV 680, Pg. 590 |
| J | Denise M. Carpenter &
Maurice J. Carpenter
DV 607, Pg. 1061 |

76.410 Ac. 013.000
+40.772 Ac. 014.000
117.182 Ac.
-0.516 Ac. R/W
116.666 Ac. Net.

I hereby certify this survey and notes to be correct to the best of my knowledge.

Douglas W. Eis

Douglas W. Eis
Registered Surveyor No. 7758
D.W. Eis Surveying
16-883 St. Rt. 281
Holgate, Ohio 43527
(419) 762-5468
November 27, 2018
Survey No.
B2771-Wo-WE-12-12-19

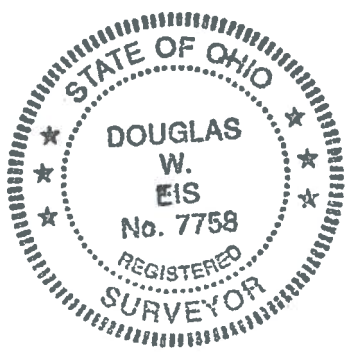

(76.410 Ac. 013.000)

Survey Reference
Webster # 65
Webster # 320
Wood County Data

S 44°10'51" W
188.47'
N 89°39'19" W
413.82'
29.57'
S 00°50'41" W
274.00'
SW Cor.
SE 1/4
Sec. 25

Legend
A = Mag nail found
B = Iron pin found
C = Iron pipe found
D = Point Established
E = 5/8" x 30" iron pin
w/ reference cap set
((inscribed S-7758))

Devil's Hole Road, 60' R/W
S line, SE 1/4, Sec. 25
1328.77'

N 89°09'19" W
SE Cor., W. 1/2,
SE 1/4, Sec. 25

N 89°09'19" W
(assumed bearing)

Webster A 376