

Webster
B
377

SURVEY FOR: THOMAS H. BUCHMAN

SW 1/4, SECTION 22
T-6-N, R-11-E
WEBSTER TOWNSHIP, WOOD CO., OHIO

SURVEY REFERENCES:
CARL SCHOBBER RLS #7982 03/13/04.
DOUGLAS W. EIS 11/09/04.

THE BEARINGS REFERRED TO HEREIN
ARE BASED UPON AN ASSUMED
MERIDIAN AND ARE USED ONLY FOR
THE PURPOSE OF ANGULAR MEASURE-
MENTS.

(50' RECORD RIGHT OF WAY FOR
CARTER ROAD AS PER
WOOD COUNTY ENGINEERS OFFICE.)

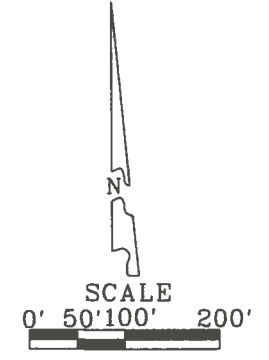
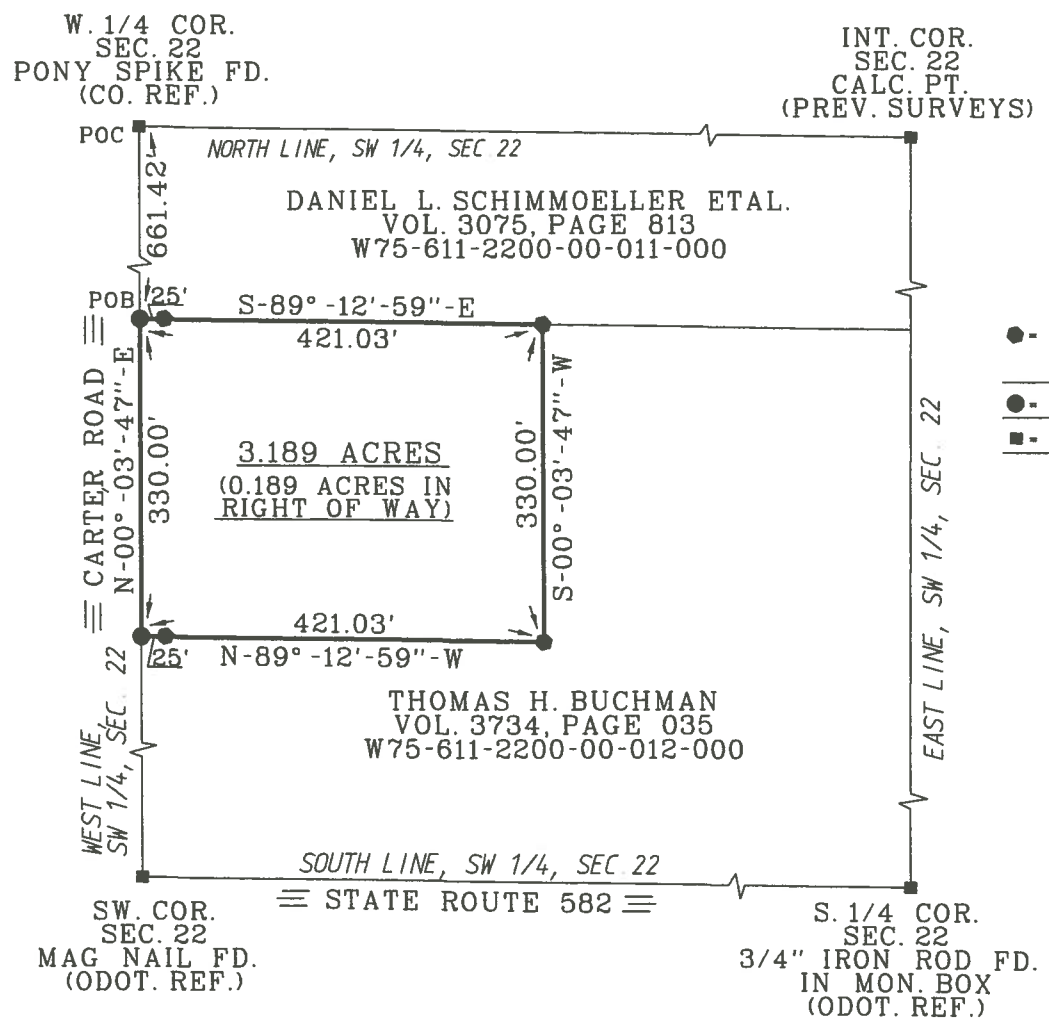

- LEGEND**
- - 30' X 5/8" CAPPED IRON ROD SET "BARNHISEL S-7678"
 - - MAG NAIL SET
 - - POINT FOUND AS DESCRIBED

I HEREBY CERTIFY THIS SURVEY TO BE CORRECT AND TRUE TO THE BEST OF MY KNOWLEDGE.

Michael D. Barnhisel
MICHAEL D. BARNHISEL
REG. SURVEYOR #S-7678
DATE: 02-12-2020



Webster
B
377