

LEGEND

- 5/8 INCH REBAR W/ID CAP SET
- NAIL SHAFT FOUND(ODOT REFS)
- MAG MAG NAIL SET FOUND
- PK & WASHER FOUND(ODOT REFS)
- ⊙ 3/4 INCH IRON PIPE FOUND
- ST STONE FOUND
- POB POINT OF BEGINNING

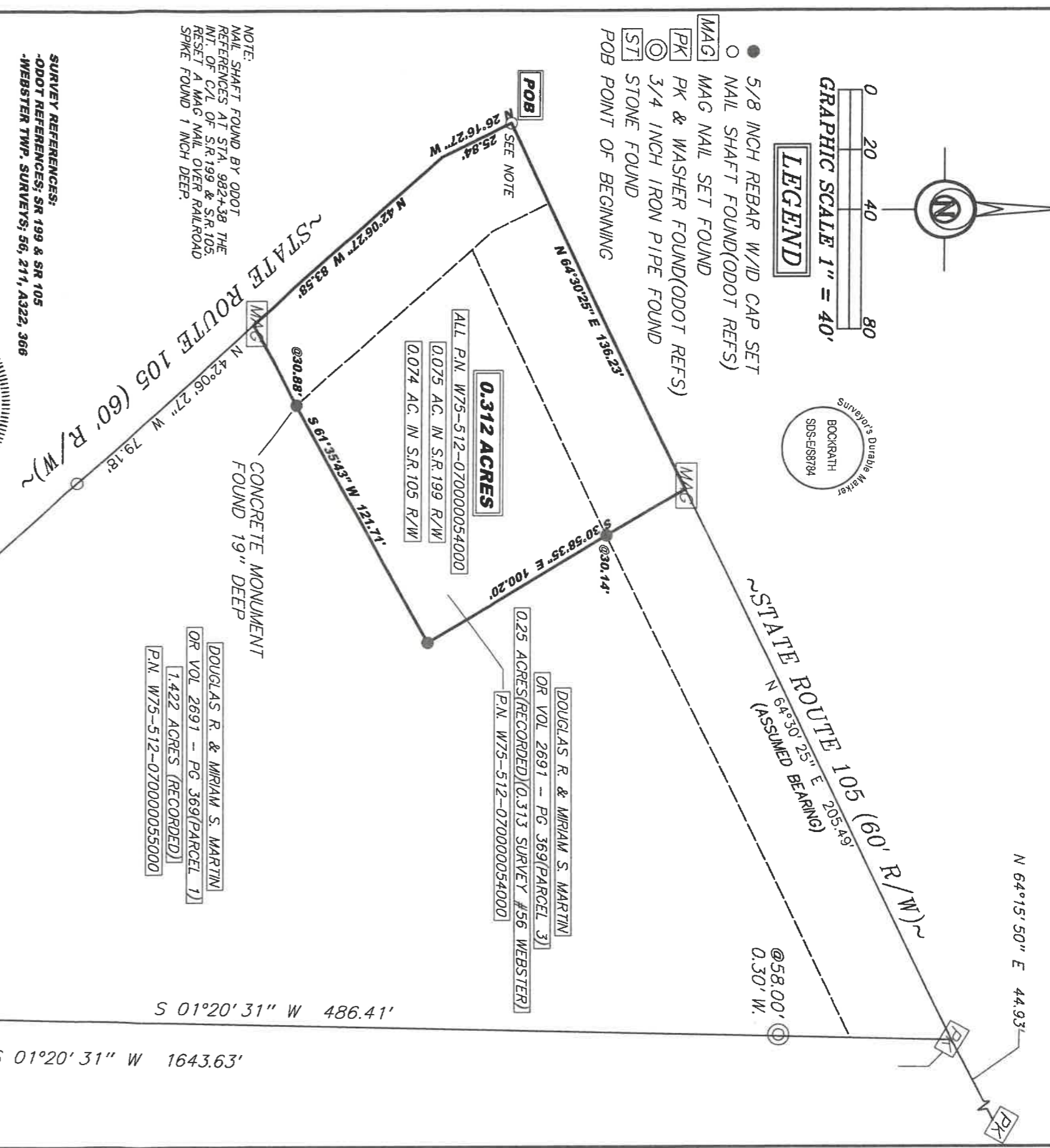
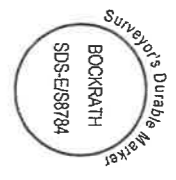

NOTE:
 NAIL SHAFT FOUND BY ODOT
 REFERENCES AT STA. 982+38 THE
 INT. OF C/L OF S.R.199 & S.R.105
 RESET A MAG NAIL OVER RAILROAD
 SPIKE FOUND 1 INCH DEEP.

SURVEY REFERENCES:
 -ODOT REFERENCES: SR 199 & SR 105
 -WEBSTER TWP. SURVEYS: 56, 211, A322, 366

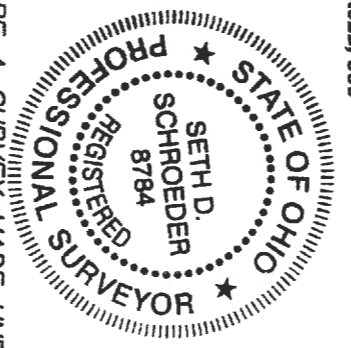

I HEREBY CERTIFY THIS TO BE A SURVEY MADE UNDER MY SUPERVISION
 AND THAT THE MONUMENTS ARE FOUND AND/OR SET AS INDICATED.

Date 10-7-22
SDR
 Seth D. Schroeder, P.S.
 Registered Surveyor No. 8784
 115 S. Fair Avenue, Suite A
 Ottawa, Ohio 45875
 419-523-5789

FILENAME: 22-370-BDL-10-7-22.scj DATE: 10-7-22
 SURVEY PLAT FOR: DOUG MARTIN

PART OF THE SOUTHWEST 1/4
 OF SECTION 7, T5N - R12E,
 WEBSTER TOWNSHIP,
 WOOD COUNTY, OHIO

Bockrath & Associates
 Engineering and Surveying, LLC
 115 S. Fair Avenue, Suite A - Ottawa - Ohio
 Phone: 419.523.5789

1
 1

NOTE: SURVEY BEARINGS BASED ON OHIO NORTH
 ZONE STATE PLANE COORDINATES OBTAINED FROM
 THE OHIO DOT VRS NETWORK

THIS SURVEY WAS PERFORMED WITHOUT THE
 BENEFIT OF A TITLE EXAMINATION. BEYOND
 THE DEED DOCUMENTS CITED ON THE SURVEY
 DRAWING THERE MAY BE RECORDED OR UN-
 RECORDED EASEMENTS AND/OR
 ENCUMBRANCES BENEFITING OR ENCUMBERING
 THE SURVEYED PROPERTY WHICH ARE NOT
 SHOWN ON THIS DRAWING.

SE CORNER,
 SW 1/4,
 SECTION 7

Webster
 A
 388