

# SURVEY FOR: ROSS AND BECKY BUCHMAN

SW. 1/4 SECTION 06  
T-5-N, R-12-E  
WEBSTER TOWNSHIP, WOOD CO., OHIO

SURVEY REF:  
ASKINS MERCER ASSOC.  
12/20/1988 & 6/11/1990.  
BARNHISEL SURVEYING 10/18/2011.  
VAN HORN & HOOVER ASSOC. 10/05/1994.  
J.L.C. HENRY JUNE 1943.

THE BEARINGS REFERRED TO HEREIN  
ARE BASED UPON AN ASSUMED  
MERIDIAN AND ARE USED ONLY FOR  
THE PURPOSE OF ANGULAR MEASURE-  
MENTS.

(40' RECORD RIGHT OF WAY FOR  
MUIR ROAD AS PER  
WOOD COUNTY ENGINEERS OFFICE.)

W 1/4 COR.  
SEC. 06  
CONC. MON. FD.  
(PREV. SURVEYS)

ROSS C. AND BECKY BUCHMAN  
VOL. 2483, PAGE 77  
W75-512-0600-00-014-500

WESLEY A. BRINKER ETAL  
VOL. 3527, PAGE 217  
W75-512-0600-00-012-000

NOTE: THIS LINE HAS CHANGED  
FROM MY SURVEY IN OCT. 2011.  
I ORIGINALLY USED AN IRON PIPE  
AT THE INTERIOR CORNER THAT  
I BELIEVE IS INCORRECT.

E. 1/4 COR.  
SEC. 06  
5/8" IRON ROD FD.  
(CO. REF.)

KERBY KAMINSKI ETAL  
VOL. 3622, PAGE 473  
W75-512-0600-00-014-001

ROSS C. AND BECKY BUCHMAN  
VOL. 3107, PAGE 417  
W75-512-0600-00-014-502

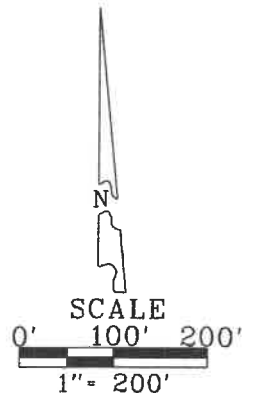
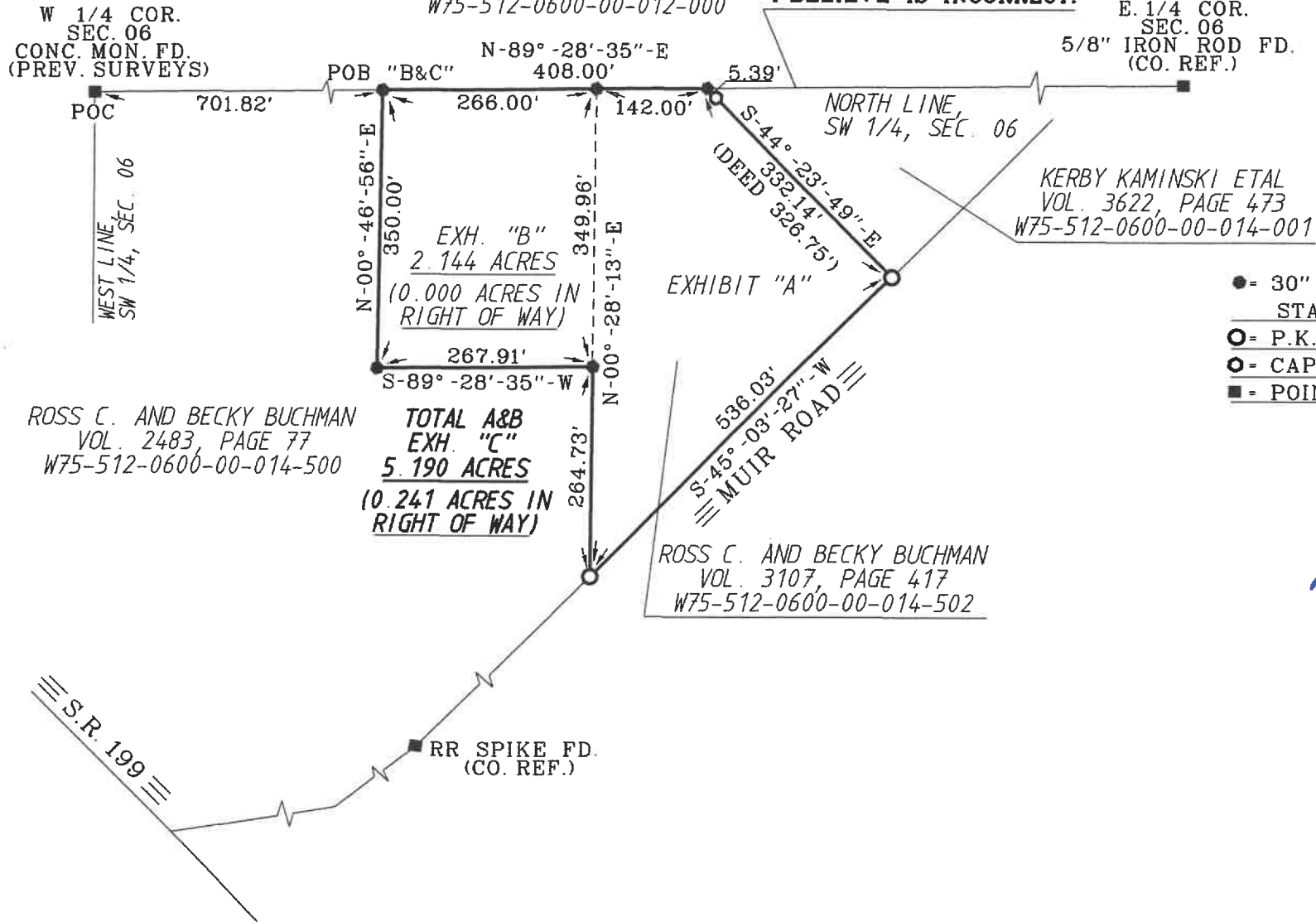

- LEGEND
- = 30" CAPPED 5/8" IRON ROD SET STAMPED "BARNHISEL S-7678"
  - = P.K. NAIL FOUND
  - ◐ = CAPPED IRON ROD FD. (E.V.H. 6563)
  - = POINT FOUND AS DESCRIBED

I HEREBY CERTIFY THIS  
SURVEY TO BE CORRECT  
AND TRUE TO THE BEST  
OF MY KNOWLEDGE.

*Michael D. Barnhisel*  
MICHAEL D. BARNHISEL  
REG. SURVEYOR #S-7678  
DATE: 03-02-2021

