

326
WEBSTER

Survey in NW 1/4 Sec. 5, Webster Twp. T 5 N, R 12 E Wood County, Ohio

On June 20, 1959 I surveyed the parcel shown and found the residence to be located as shown.

H. Morgan
Reg. Sur. 890.

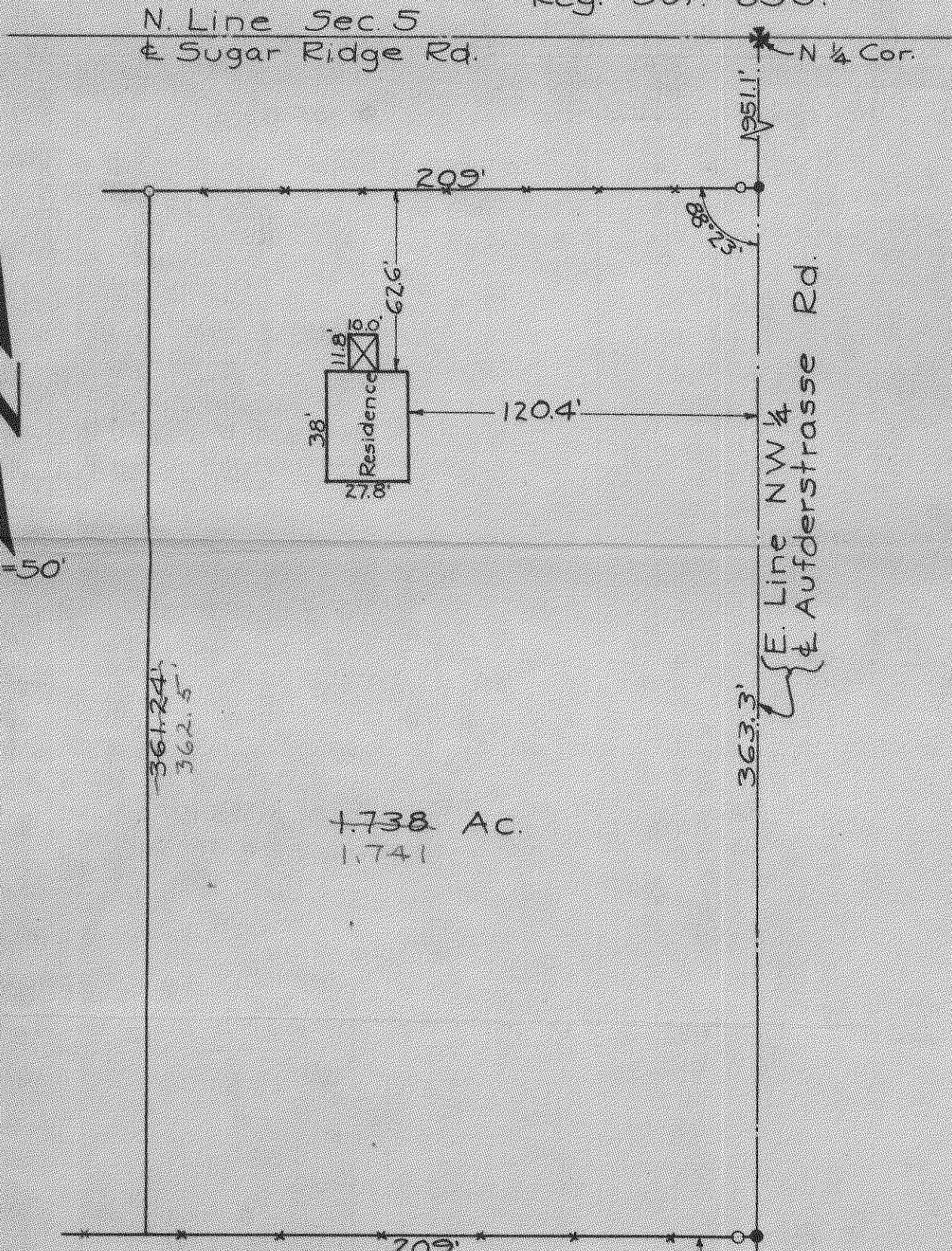

Control points found at points shown thus \times
 R.R. Spikes set at points shown thus \bullet
 Iron pipe set at points shown thus \circ
 Dimensions given in feet and decimals thereof.
 Fences shown thus \ast

326
WEBSTER