

Webster
B
276

SURVEY FOR: KENT DAVIDSON

PT. E. 1/2, SEC. 12
T-5-N, R-12-E
WEBSTER TWP., WOOD CO., OHIO

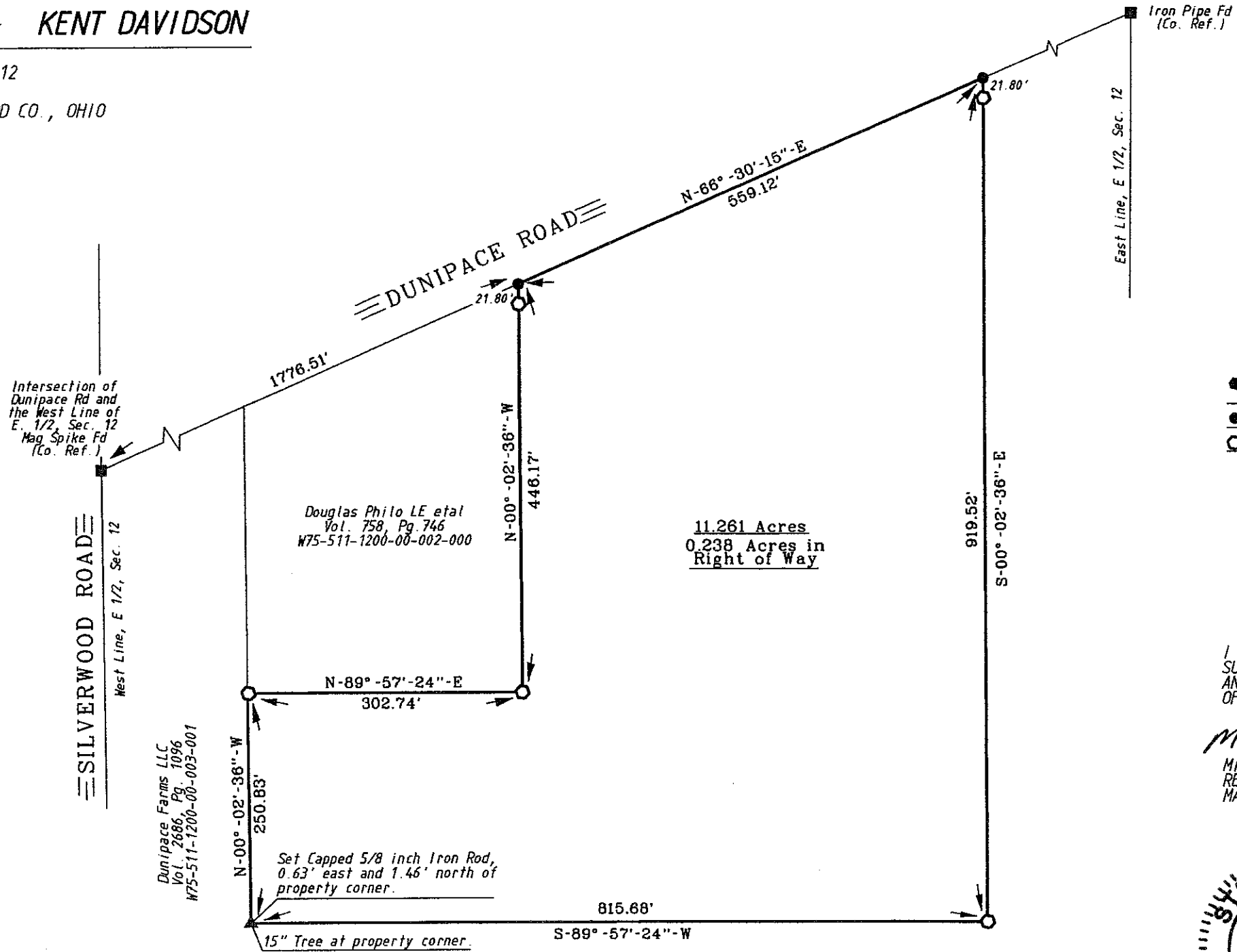

11.261 Acres
0.238 Acres in Right of Way

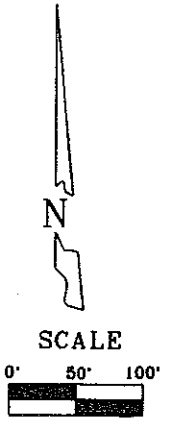

- LEGEND**
- = Capped 5/8 Inch Iron Rod Set
 - = P.K. Nail Found
 - = Capped Iron Rod Fd

I HEREBY CERTIFY THIS SURVEY TO BE CORRECT AND TRUE TO THE BEST OF MY KNOWLEDGE.

Michael D. Barnhisel
MICHAEL D. BARNHISEL
REG. SURVEYOR #S-7678
MARCH 18, 2010.



The bearings referred to herein are based upon an assumed meridian and are used only for the purpose of angular measurement.

(40' Record Right of Way as per Wood Co. Engineer's Office)

This survey is in reference to a survey by Poggemeyer Design Group Oct. 2009.

Webster
B
276