

Webster
A
278

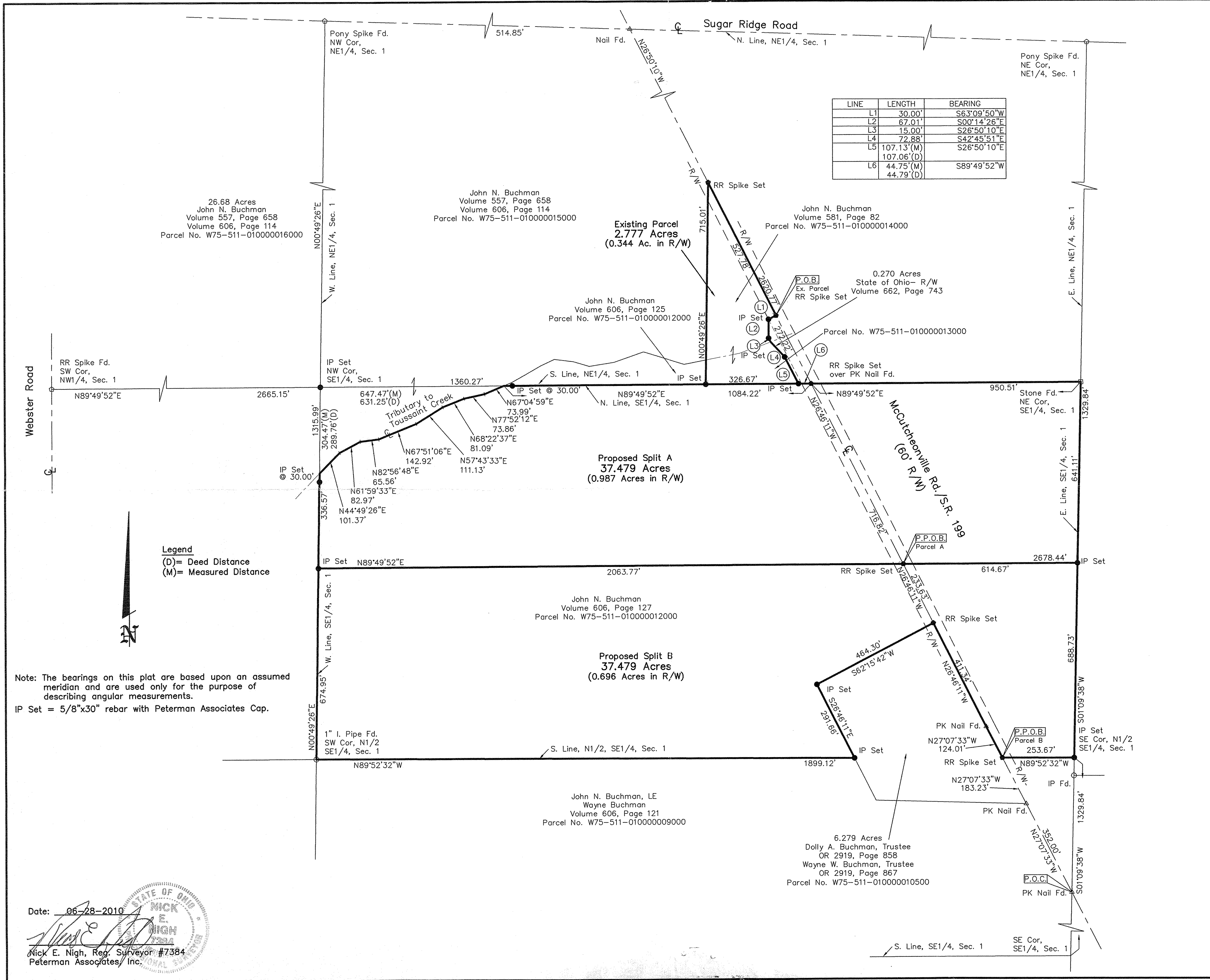

26.68 Acres
John N. Buchman
Volume 557, Page 658
Volume 606, Page 114
Parcel No. W75-511-010000016000

John N. Buchman
Volume 557, Page 658
Volume 606, Page 114
Parcel No. W75-511-010000015000

Existing Parcel
2.777 Acres
(0.344 Ac. in R/W)

John N. Buchman
Volume 581, Page 82
Parcel No. W75-511-010000014000

0.270 Acres
State of Ohio- R/W
Volume 662, Page 743

John N. Buchman
Volume 606, Page 125
Parcel No. W75-511-010000012000

Parcel No. W75-511-010000013000

Proposed Split A
37.479 Acres
(0.987 Acres in R/W)

Proposed Split B
37.479 Acres
(0.696 Acres in R/W)

Legend
(D)= Deed Distance
(M)= Measured Distance

Note: The bearings on this plat are based upon an assumed meridian and are used only for the purpose of describing angular measurements.
IP Set = 5/8"x30" rebar with Peterman Associates Cap.

Date: 06-28-2010

Nick E. Nigh, Reg. Surveyor #7384
Peterman Associates, Inc.



PETERMAN ASSOCIATES, INC.
- ARCHITECTS - ENGINEERS - SURVEYORS -
Corporate Office
3460 N. Main Street
Cincinnati, Ohio 45222-6872
Office (419) 422-6872
Fax (419) 422-9468

Survey For:
Hassan
Being part of the E1/2 of the NE1/4 and SE1/4 of Section 1,
T5N, R11E, Webster Township, Wood County, Ohio

REVISIONS	DATE	BY

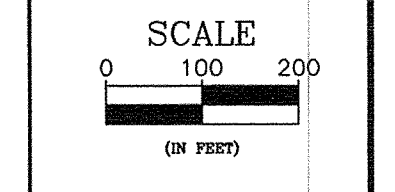

DATE 6-28-10
DWG BY RKT
PROJ. 10-0282-1

Webster
A
278