

Washington
A
486

PARCEL	ACRES	R/W ACS.	PARCEL #
'A'	0.620	0.103	V72-610-330000026000
'B'	0.585	0.092	V72-610-330000027000
COMBINED	1.205	0.195	

VH

& Associates, Inc.

SURVEYING

CIVIL ENGINEERING

LAND USE PLANNING

3200 N. MAIN STREET
FINDLAY, OH 45840
(419) 423-5630

www.VanHornHoover.com

E-Mail:
Info@VanHornHoover.com

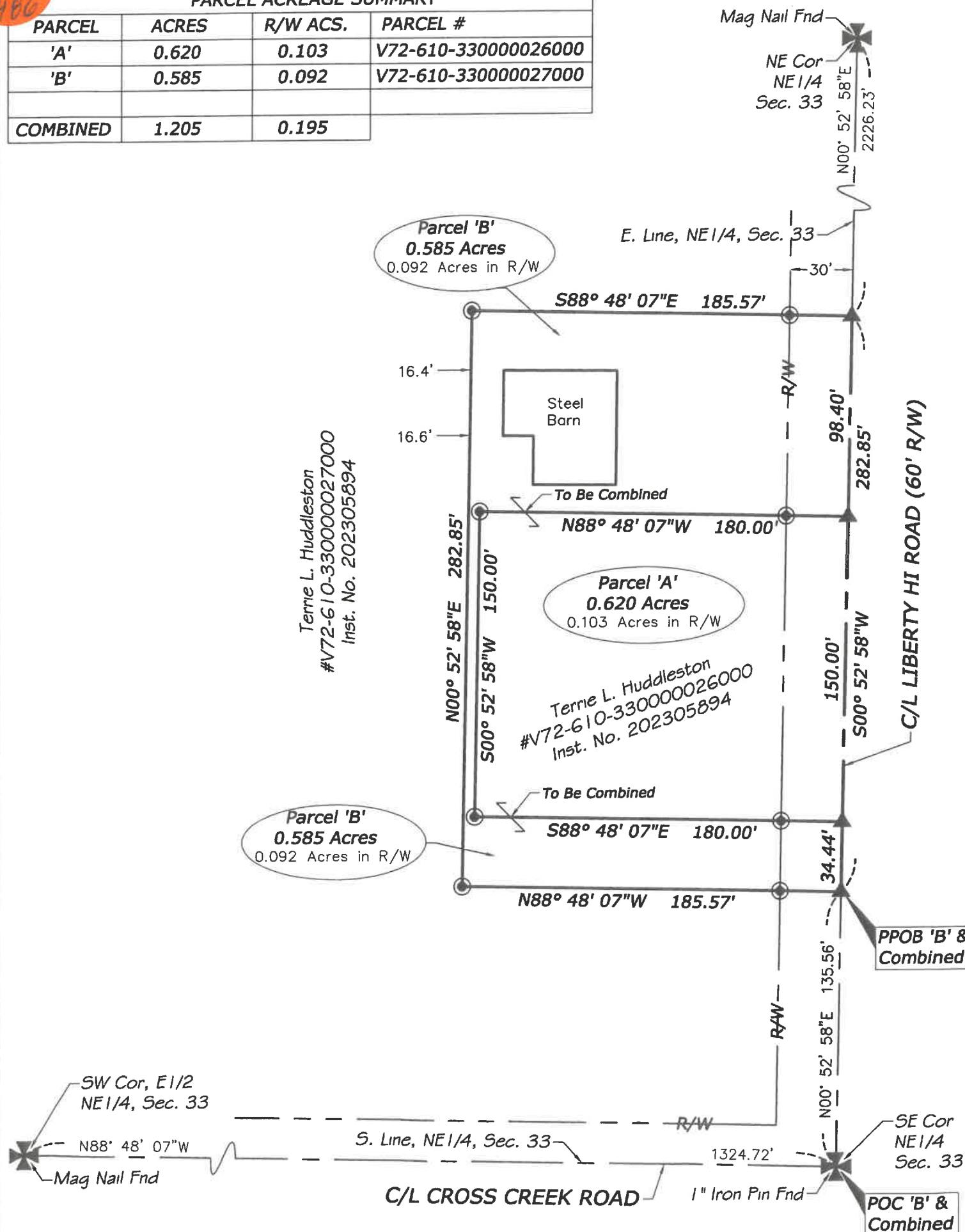

Purpose of Survey:

The 0.585 acre Parcel shown as Parcel 'B', is to be 'cut-out' of Parcel #V72-610-330000027000, and attached to the adjoining Parcel, Parcel #V72-610-330000026000, shown as Parcel 'A'. The above described Parcel 'B' cannot be conveyed separately or independently of property described in Instrument No. 202305894 of the Wood County Deed Records, without prior approval by the Wood County Planning Commission. Both Parcels are in the name of Terrie L. Huddleston, as recorded in Instrument No. 202305894 of the Wood County Deed Records.

Surveyor's Note:

- 1) This survey performed using a Trimble R2 GPS unit, connected to the Ohio VRS/CORS GPS Network, collecting data in the Ohio North 3401 State Plane Coordinate System, NAD 83 (2011) and converted to Ground Coordinates. Distances shown are GROUND DISTANCES, unless shown otherwise (S1, D1, etc.).
- 2) Bearings are based on the Ohio North, 3401 State Plane Coordinate System, NAD 83 (2011), and as referenced along the East line of the Northeast Quarter of Section 33 as being, N 00°52'58" E.
- 3) This survey performed without the benefit of a Title Report, and may not show all recorded easements, covenants, restrictions or otherwise, if any. Field work performed in October 2023.
- 4) Parcel ID's per the Wood County Auditors website, at the time of this survey.









Prior Surveys of Record

- (S1) Survey by Niese Surveying dated 04-05-2021, RLS #8727, Project No. 2021-17.

I certify that on 7. Nov. 2023
this survey was performed and completed by myself or under my
direct supervision.

Daniel R. Stone, Registered Surveyor #8159
Legal Descriptions have been prepared in accordance with this Survey.

LEGEND

- | | | | |
|---|---|---|------------------------------|
|  | Section Corner, as described | POC | Point of Commencement |
|  | SET 5/8" X 30" Rebar, marked with
Orange Plastic Cap "VHHA 8159" | PPOB | Principal Point of Beginning |
|  | SET Mag Nail | R/W | Road Right-of-Way |
|  | Found Mag Nail | (S#) | Prior Survey(s) of Record |
|  | Found Capped Rebar, Name or RLS## | (D#) | Prior Deed(s) of Reference |
|  | Found as described | C/L | Centerline |
| (C) | Calculated distance |  | Dimension Leader |
| (M) | Measured distance |  | Land Hook |
| (P) | Platted distance |  | Break in Line |
| | | P/L | Property Line |
| | | (D) | Deed distance |



(IN FEET)
1 inch = 60 ft

PREPARED FOR:

**Terrie
Huddleston**

BOUNDARY SURVEY

PARCEL ATTACHMENT

19537 Liberty Hi Road
Otsego, Ohio

[illegible]

PLOTSCALE: 1:1

DRAWN: PCE	CHECKED: DRS
----------------------	------------------------

DRAWING SCALE: 1"=60'

DATE: November 17, 2023

JOB NUMBER:
10-003740\003740-B

SHEET NUMBER: Sheet 1 of 1

Sheet 1 of 1

Z: \PROJECTS\20342\20342 Bndy.dwg-Dan Stone-Dec 07, 2023-4: 54pm