

Troy
A
800

SURVEY FOR: MICHAEL HOELTER

SE 1/4, SECTION 28
T-6-N, R-12-E
TROY TOWNSHIP, WOOD CO., OHIO

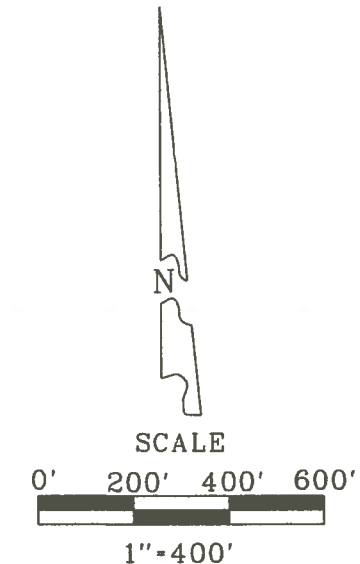
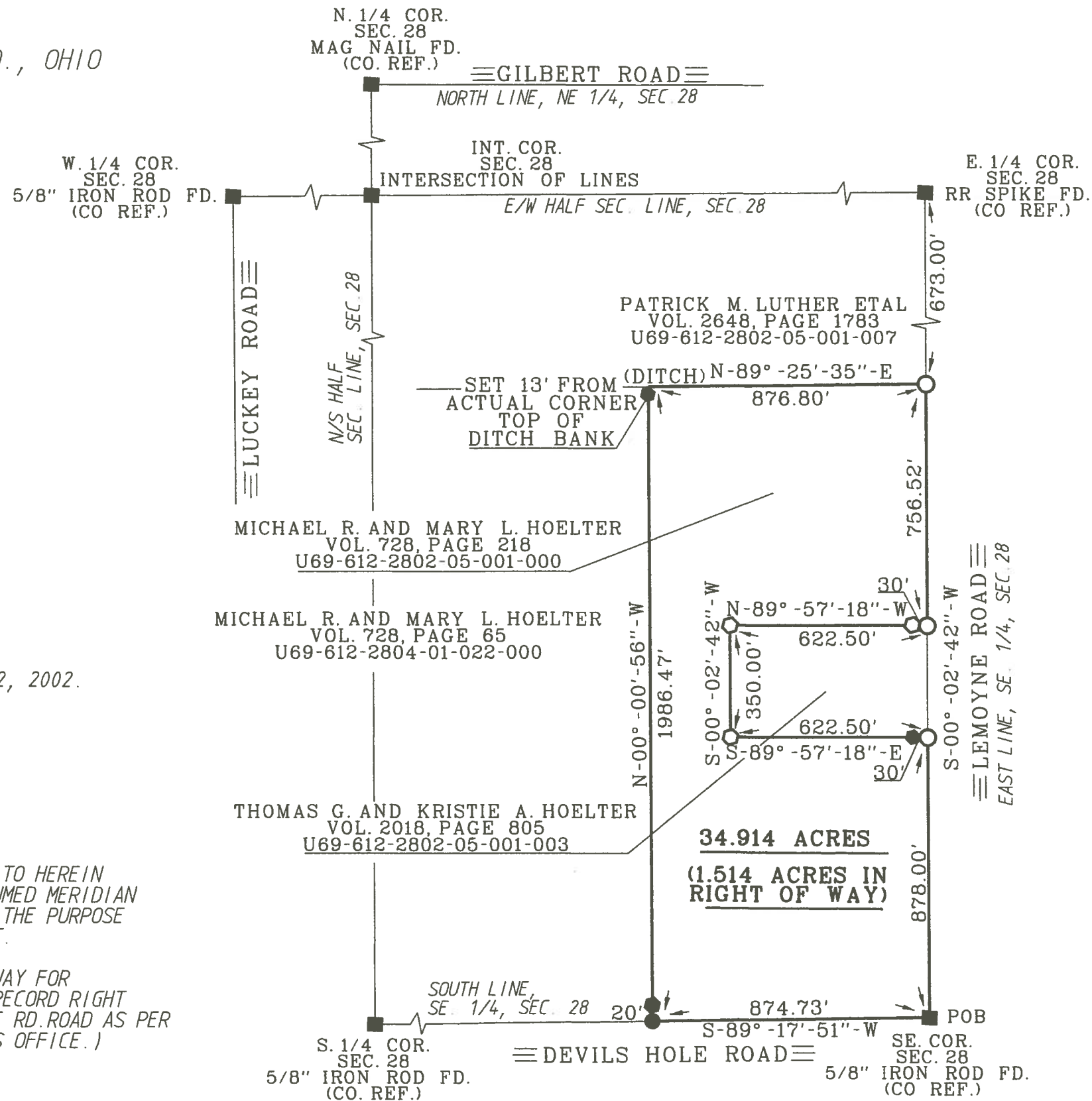

- LEGEND**
- = 30" CAPPED 5/8" IRON ROD SET "BARNHISEL S-7678"
 - = MAG NAIL SET
 - = MAG NAIL FOUND
 - = 5/8" IRON ROD FOUND
 - = POINT AS DESCRIBED

SURVEY REF'S:
DOUGLAS W. EIS JAN. 22, 2002.

THE BEARINGS REFERRED TO HEREIN
ARE BASED UPON AN ASSUMED MERIDIAN
AND ARE USED ONLY FOR THE PURPOSE
OF ANGULAR MEASUREMENT.

(60' RECORD RIGHT OF WAY FOR
LEMROYNE ROAD AND 40' RECORD RIGHT
OF WAY FOR DEVILS HOLE RD. ROAD AS PER
WOOD COUNTY ENGINEER'S OFFICE.)

I HEREBY CERTIFY THIS
SURVEY TO BE CORRECT
AND TRUE TO THE BEST
OF MY KNOWLEDGE.

Michael D. Barnhisel
MICHAEL D. BARNHISEL
REG. SURVEYOR #S-7678
DATE: 06-13-2020



Troy
A
800