

TROY
762

R. C. Twining & Associates

PROFESSIONAL LAND SURVEYORS

1922 SYLVANIA AVE.

TOLEDO, OHIO 43613

PH. 419-474-6664

SURVEY REPORT

OF

LOTS 42, 43, 44, & 45 LANDWEHR ATTOTMENT, VILLAGE OF LUCKEY, TROY TOWNSHIP, WOOD COUNTY, OHIO, AND THE SOUTH 1/2 OF VACATED ALLEY ADJACENT THERETO AND THE EAST 1/2 OF VACATED ALLEY LYING WEST OF LOT 42, AND THE NORTH 22.5 FEET OF VACATED LANDWEHR AVENUE.

FOR

GEORGE MOORE

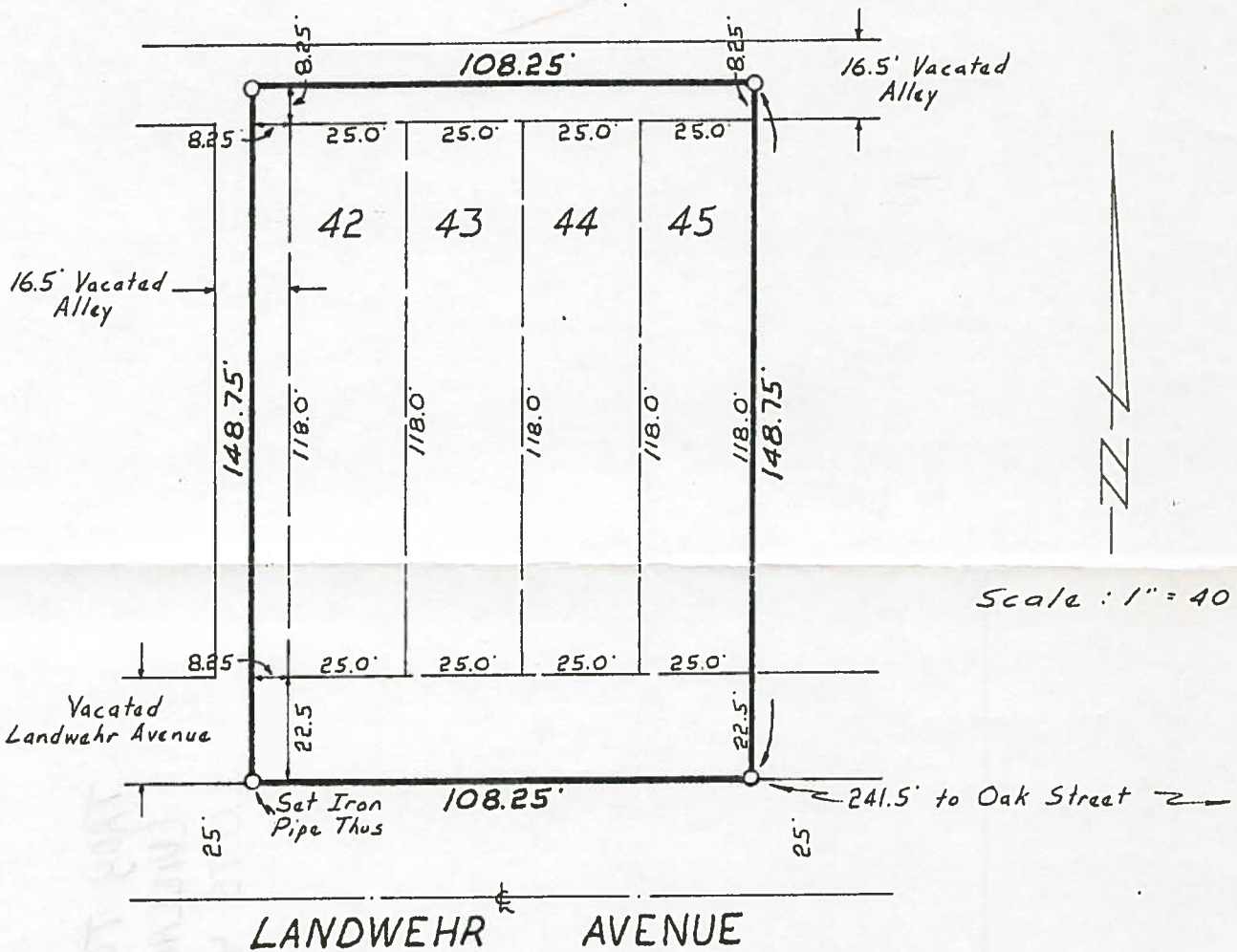

Scale: 1" = 40'

Robert C. Twining

Robert C. Twining
Reg. Sur. 5576
Order No. 6503
Date 8/20/84

TROY
762