

SURVEY
 in
 S.W. 1/4, Sec. 28, Troy Twp.
 Lúckey Ohio

TROY
 698

Ash St.

Oak St.

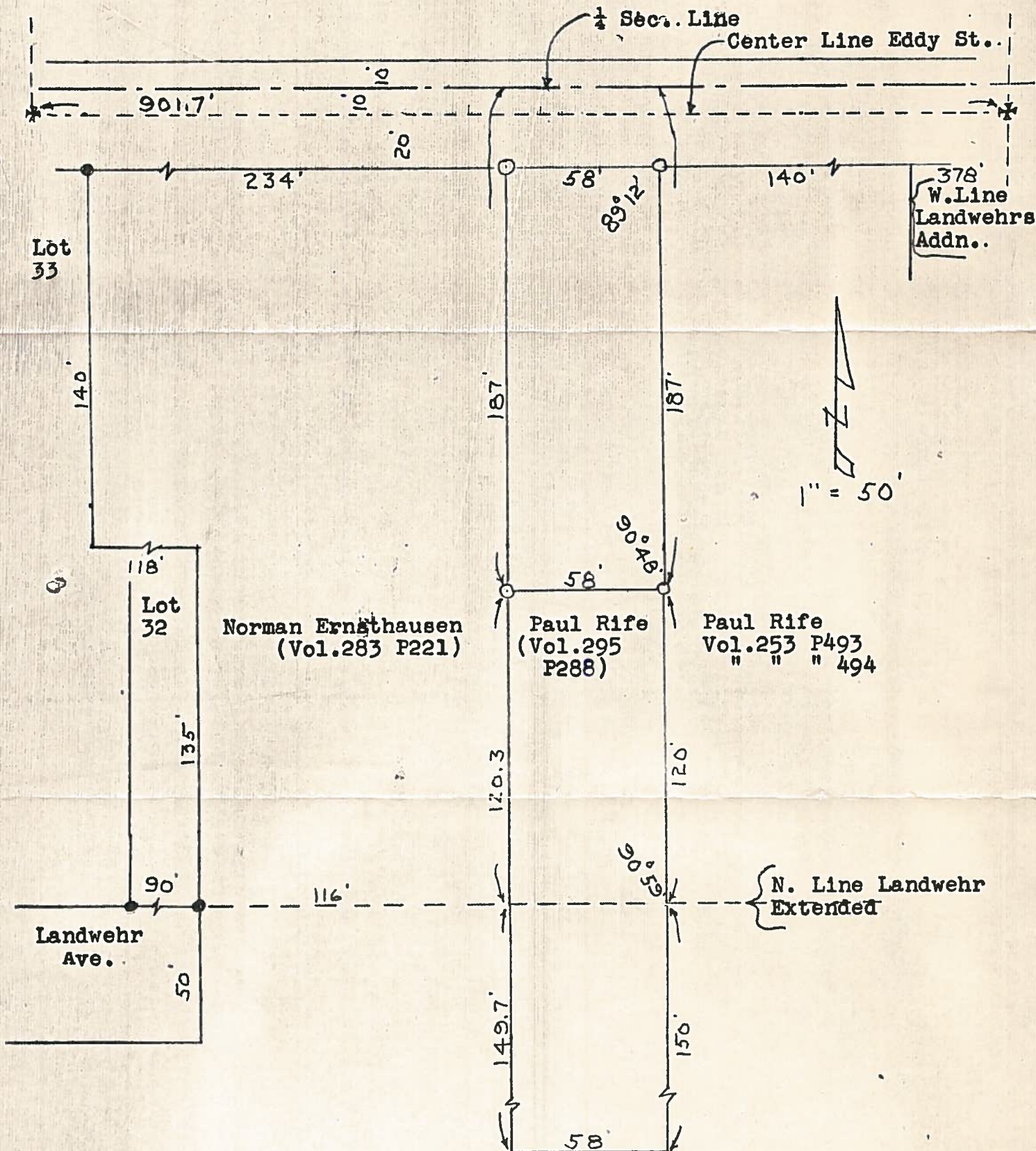

Center Line of Eddy Ave. and the 1/4 Sec. Line established on a survey made by Fred Gossman and accepted on this survey.
 Iron pins found at points shown thus *
 Iron pipe found at points shown thus •
 Iron pipe set on this survey shown thus ○

Surveyed by H. Morgan

May 1964 Reg. Sur. 890

Description of parcel being conveyed.
 The north 187 feet of the following described parcel of land (insert deed description recorded in Vol. 295 Page 288 Wood Co. Deeds), and containing 0.249 acres of land more or less..

TROY
 698