

Troy  
A  
672

1

# Plat of Survey

Being a part of the Southwest quarter (1/4) of  
Section 28, Township 6 North, Range 12 East, Village  
of Luckey, Troy Township, Wood County, Ohio.

For: John W. & Jim L. Cajka  
Deed Ref: OR 3043, Pg. 334  
PPN: U69-612-280309020000  
PPN: U69-612-280309024000  
PPN: U71-612-280309023000  
PPN: U71-612-280308022003

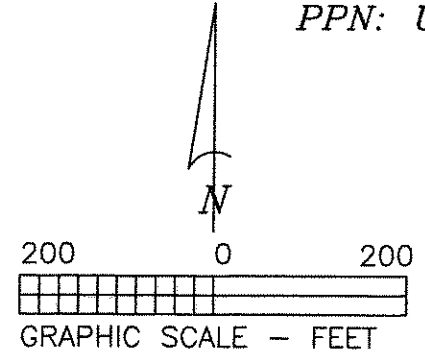

I hereby certify this survey and  
notes to be correct to the best  
of my knowledge.

*Douglas W. Eis*  
Douglas W. Eis  
Registered Surveyor No. 7758  
D.W. Eis Surveying  
16-883 St. Rt. 281  
Holgate, Ohio 43527  
(419) 762-5468  
September 2, 2015  
Survey No. B2477-Wo-T-9-22-15  
Revised; 10-19-15, Separated Vill/Twp.

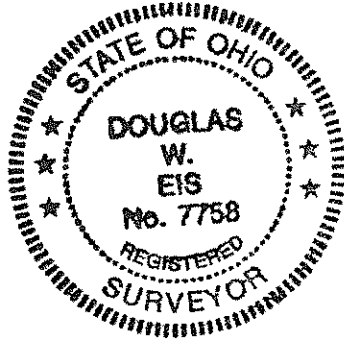

SW Cor.  
SW 1/4  
Sec. 28

1386.01'

Devil's Hole Road

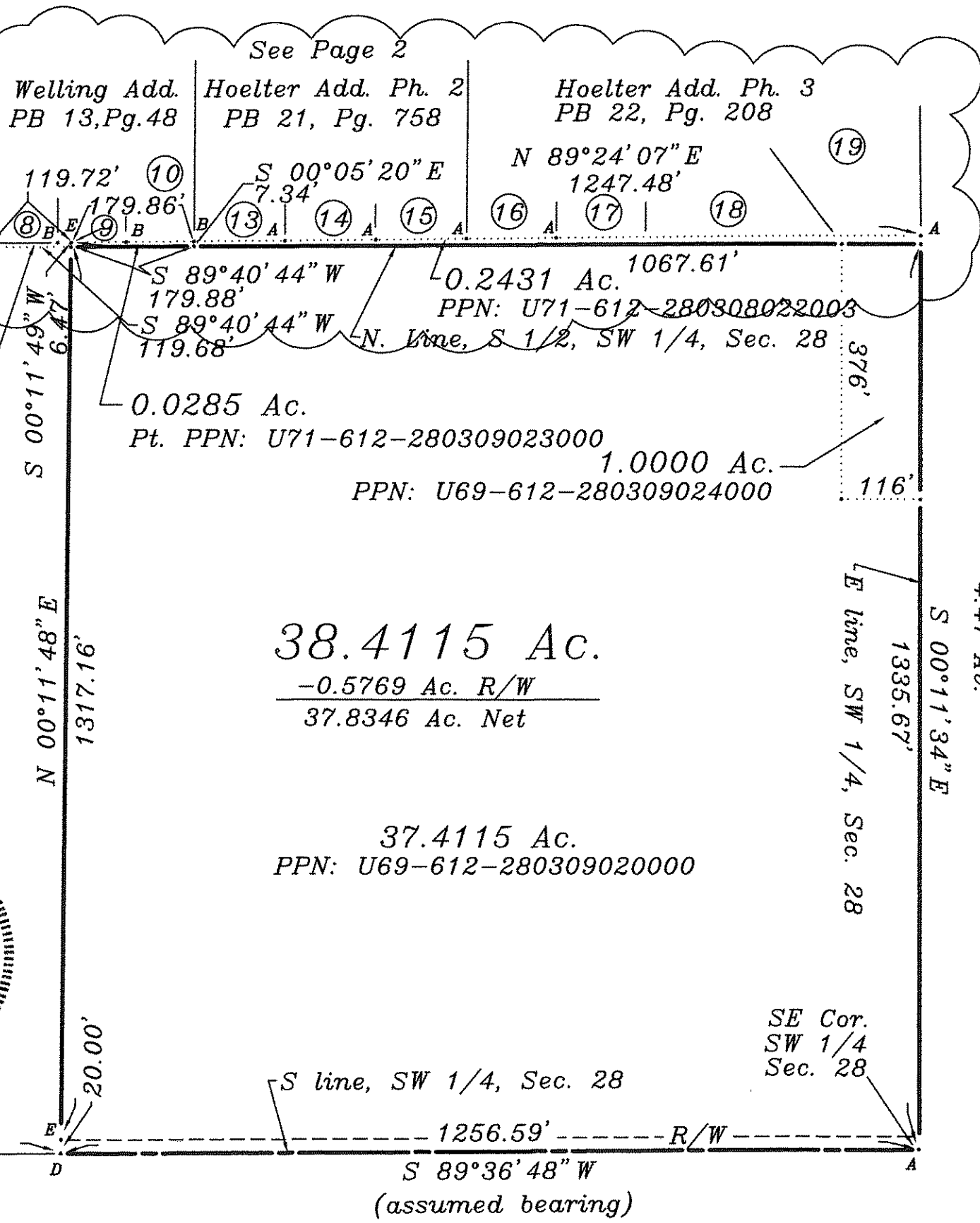

See Page 2

Welling Add. PB 13, Pg. 48  
Hoelter Add. Ph. 2 PB 21, Pg. 758  
Hoelter Add. Ph. 3 PB 22, Pg. 208

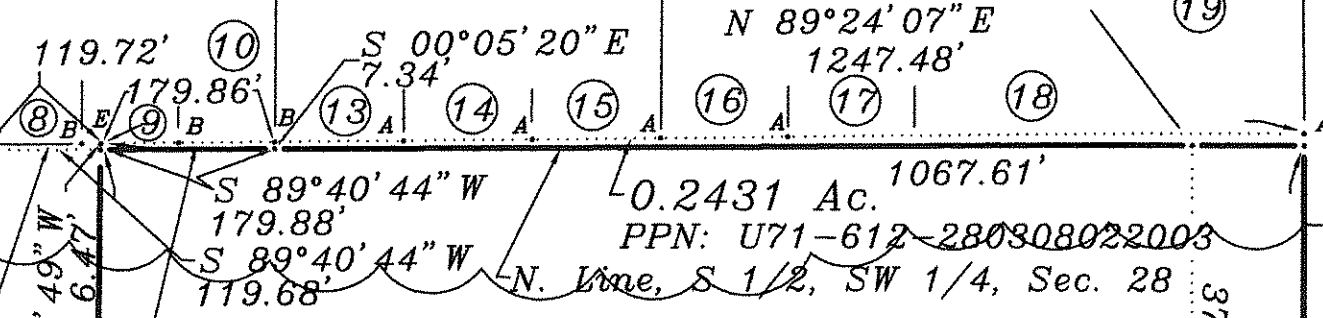

0.0170 Ac.  
Pt. PPN: U71-612-280309023000

### Legend

- A = Iron pin found
- B = Iron pipe found
- C = P. K. nail found
- D = Mag nail set
- E = 5/8" x 30" Iron pin w/ref. cap set

## 38.4115 Ac.

-0.5769 Ac. R/W

37.8346 Ac. Net

## 37.4115 Ac.

PPN: U69-612-280309020000

S line, SW 1/4, Sec. 28

1256.59' R/W

S 89°36'48" W  
(assumed bearing)

SE Cor.  
SW 1/4  
Sec. 28

Luckey Road

Greg & Lisa J. Whitacre  
Vol. 713, Pg. 599  
4.47 Av.

Troy  
A  
672