

TROY
742

SURVEY
OF
Lot 20
Luckey O.

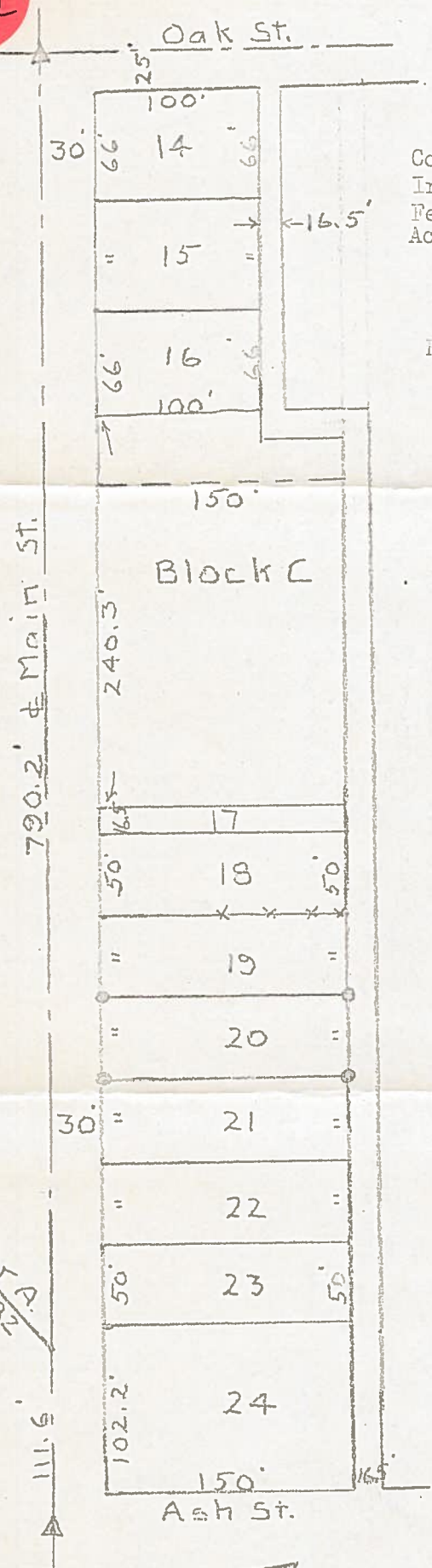

Control points found at points shown thus Δ
 Iron markers set at points shown thus \circ
 Fence shown thus }
 Accepted as line } — x — x — x — x —

Survey based on Plat of the Village of Luckey,
 Recorded in Vol. 3, Page 17, Wood County Plats.
 Survey started at intersection of Main and Oak Sts.

Surveyed by H. Minson
 Jan. 1975 Reg. Sur. 890

Note: On Plat of Luckey Krotzer St. is shown as
 continuing south westerly from Main St. to Eddy St.
 Ash St. is not shown.

Survey requested by Elmer and cathryn
 Miller owners of Lot 20.

Krotzer St.
 S.R. 582

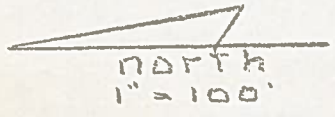

TROY
742