

Troy A 649

# A Parcel Split for Jacqueline Traver being part of the northeast 1/4 of Section 26, Town-6-North, Range-12-East, Troy Township, Wood County, Ohio

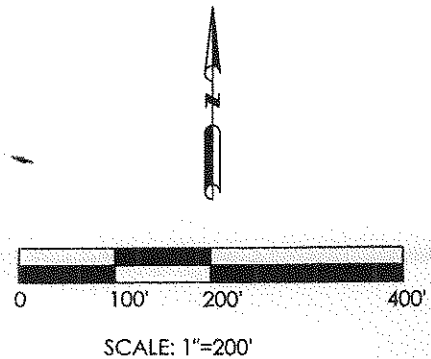
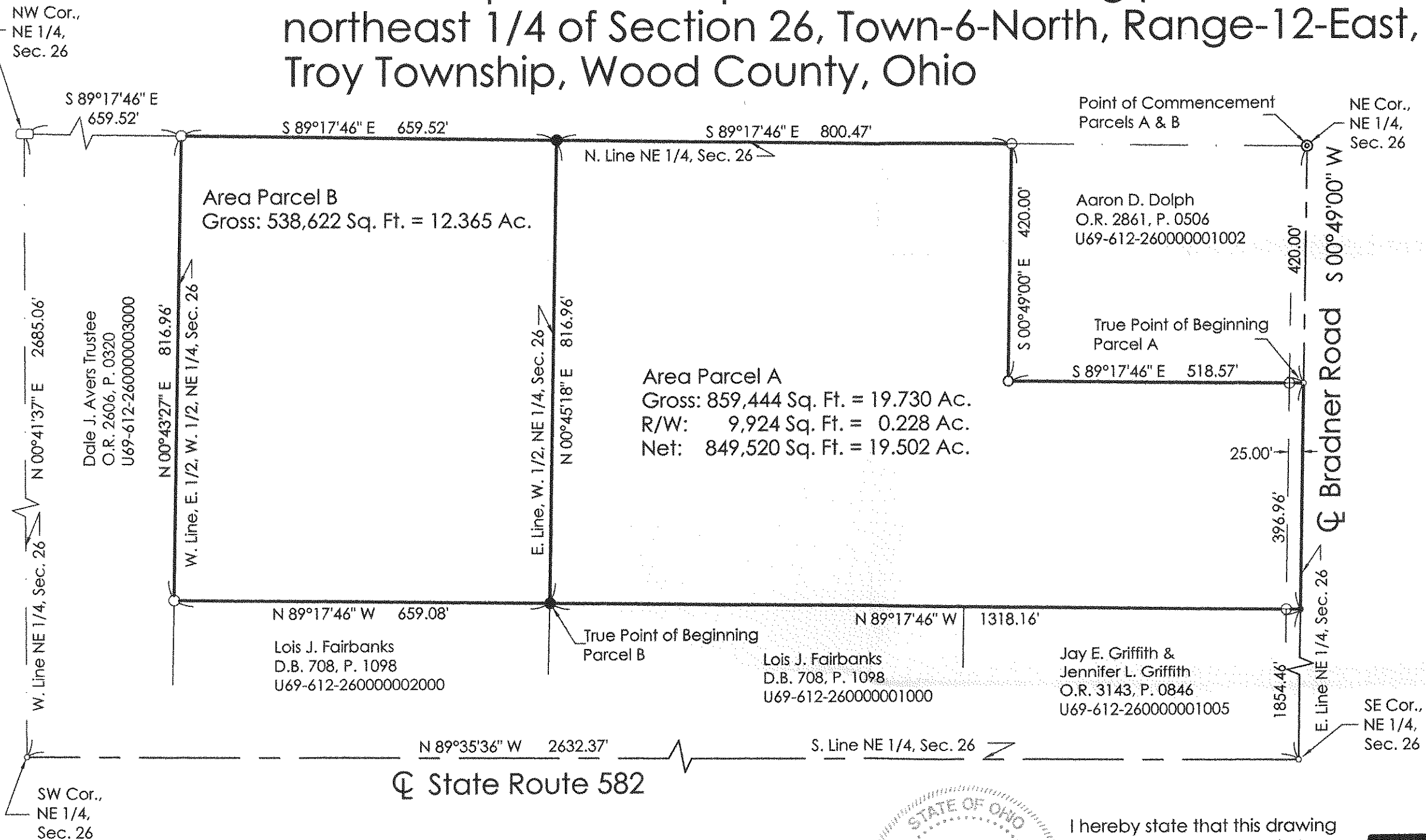

LEGEND	
●	Iron Pin Set
○	Iron Pin Found
◦	Mag Nail Found
•	Mag Nail Set
⊙	Railroad Spike Found
□	Stone Found
⊖	Iron Pipe Found
○	Iron Bolt Found

Prior Deed  
Vol. 3276, P. 0284

Survey References;  
 375 Troy by Stone  
 229 Troy by Westhoven  
 357 Troy by Mercer  
 483 Troy by Andrus  
 A 625 Troy by Kusmer

- Notes:**
- Bearings are based on State Plane Grid, Ohio North
  - Whiting Surveys provides information regarding easements furnished to them by the title company or that they have knowledge of. Therefore, easements shown or not shown are not guaranteed to be complete.

All pins set are 5/8"x30" with cap D WHITING 8380 as per Ohio Surveying Law 4733-37-03C



I hereby state that this drawing represents a survey made by me and is correct to the best of my knowledge, information and belief.

*Dennis L. Whiting*  
 Dennis L. Whiting, P.S.  
 Ohio Reg. Surveyor No. S-8380

*Engineer's Copy*

<b>WHITING SURVEYS</b> Surveyors		
493 S. Shoop Avenue Wauseon, Ohio 43567 Phone: 419-335-7212 Cell 567-454-0409		
SCALE: 1"=200'	DRAWN BY: dlw	DATE: 12-17-14
Parcel Split Jacqueline Traver 20909 Bradner Rd., Luckey, Ohio		SHEET NO. 1
Pt., NE 1/4, Sec. 26, T-6-N, R-12-E, Troy Twp., Wood Co., Ohio		PROJECT NO. 14-121-001

Troy A 649