

Troy
A
830

SURVEY FOR: JOANN EULER

SE 1/4, SECTION 18
T-6-N, R-12-E
TROY TOWNSHIP, WOOD CO., OHIO

SIMPLICITY FARM LLC.
VOL. 2810, PAGE 1012
U69-612-1800-00-008-002

JOANN EULER
INST. NO. 202303454
U69-612-1800-00-009-000

SIMPLICITY FARM LLC.
VOL. 2810, PAGE 1012
W75-612-1800-00-008-002

SURVEY REF:
D.W. EIS SURVEYING 10-30-2006.

THE BEARINGS REFERRED TO HEREIN
ARE BASED UPON AN ASSUMED
MERIDIAN AND ARE USED ONLY FOR
THE PURPOSE OF ANGULAR
MEASUREMENT.

(60' RECORD RIGHT OF WAY FOR
STONY RIDGE ROAD AS PER WOOD
COUNTY ENGINEER'S OFFICE.)

S 1/4 COR.
SEC. 18
(STONE FD.)
(PREV. SURVEY)

RUTH AND GRACE ROTHENBUHLER.
VOL. 3019, PAGE 644
U69-612-1900-00-001-000

SOUTH LINE
SE 1/4, SEC. 18

SE COR.
SEC. 18
MAG SPIKE FD.
(CO. REF.)

DOWLING ROAD
NORTH LINE
SE 1/4, SEC. 18

E. 1/4 COR.
SEC. 18
PONY SPIKE FD.
(CO. REF.)

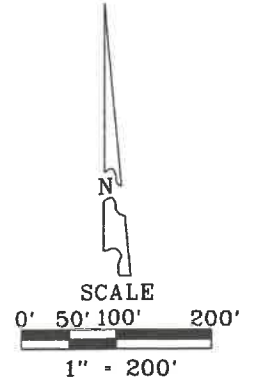
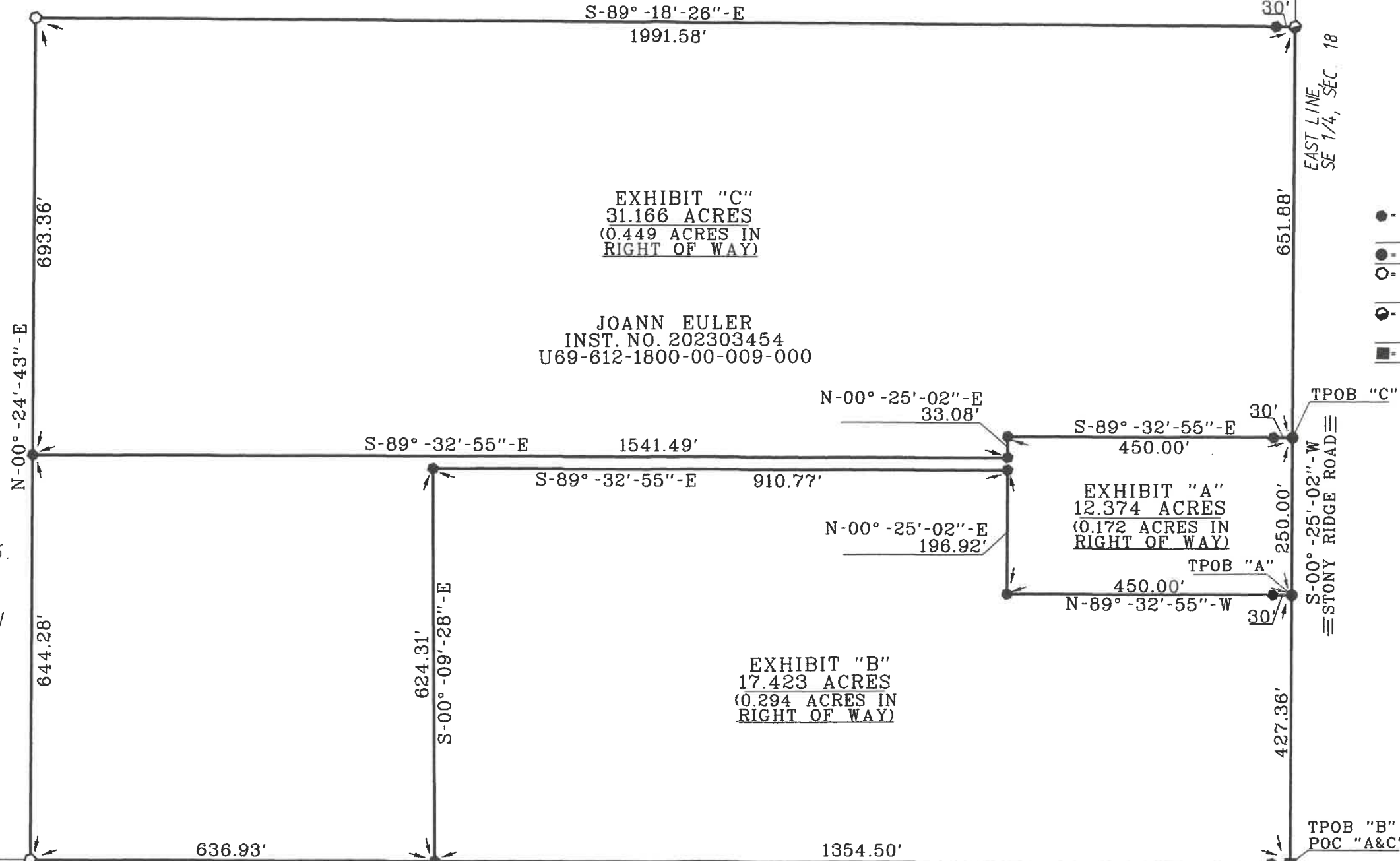

I HEREBY CERTIFY THIS
SURVEY TO BE CORRECT
AND TRUE TO THE BEST
OF MY KNOWLEDGE.

Michael D. Barnhisel

MICHAEL D. BARNHISEL
REG. SURVEYOR #S-7678
DATE: 12-07-2023



Troy
A
830