

Troy
A
803

Survey for Marcia Mohre

Part NE $\frac{1}{4}$ of Section 16, T6N, R12E
Troy Township, Wood County, Ohio

Survey Legend	
●	IRON PIN SET (I.P. Set) • 5/8" X 30" Rebar W/ Peterman Associates Cap
⊙	3/4" IRON ROD FOUND
◆	MAG NAIL SET
△	RAILROAD SPIKE FOUND (RR Spike Fd.)
ROAD RIGHT-OF-WAY	
ROAD CENTERLINE	
PROPERTY BOUNDRY	

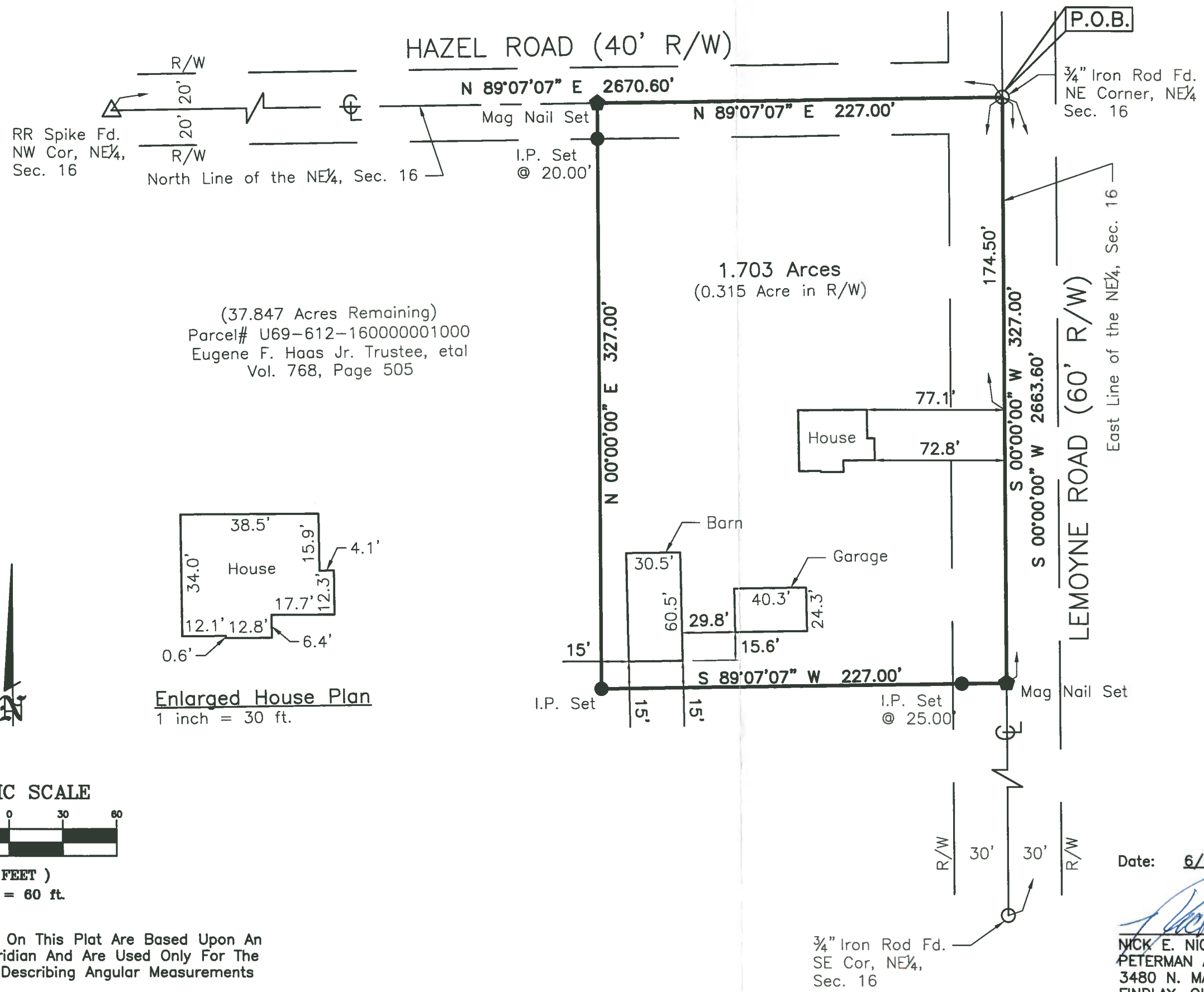

(37.847 Acres Remaining)
Parcel# U69-612-160000001000
Eugene F. Haas Jr. Trustee, etal
Vol. 768, Page 505

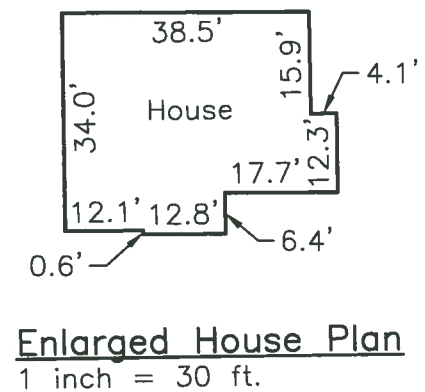

- SURVEY REFERENCES**
- Survey for R. Swartz
by James T. Bauer, P.S.#4355
Dated May, 1985
Troy Township #222
 - Survey for Eastman & Smith LTD.
by Steven N. Sanholtz, P.S.#6842
Dated February 4, 2004
Troy Township #536A
 - Survey for Dale Reitz
by Robert A. Sanford, P.S.#S-05424
Dated June 20, 1996
Troy Township #420
 - Survey for Jennifer Dodd
by Walter M. Opaczewski, P.S.#6407
Dated July 25, 2017
Troy Township #693B

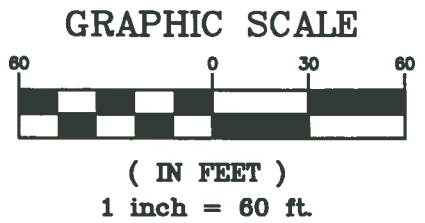

The Bearings On This Plat Are Based Upon An Assumed Meridian And Are Used Only For The Purpose Of Describing Angular Measurements

Date: 6/2/20

STATE OF OHIO
NICK E. NIGH
REGISTERED PROFESSIONAL SURVEYOR
No. 7384
EXPIRES 12-31-2020

NICK E. NIGH, P.S.#7384
PETERMAN ASSOCIATES, INC.
3480 N. MAIN STREET
FINDLAY, OHIO 45840
Dwg By: KC

Project No. 20-0224

Troy
A
803