

TROY  
733

PARCEL #133

NORMAN F.W. SCHULTE 1/2  
 NORMAN & RUTH SCHULTE 1/2  
 T.C. ORDER #244893

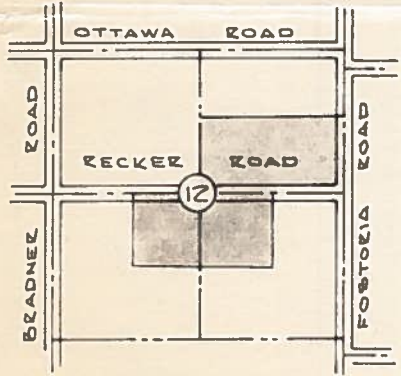
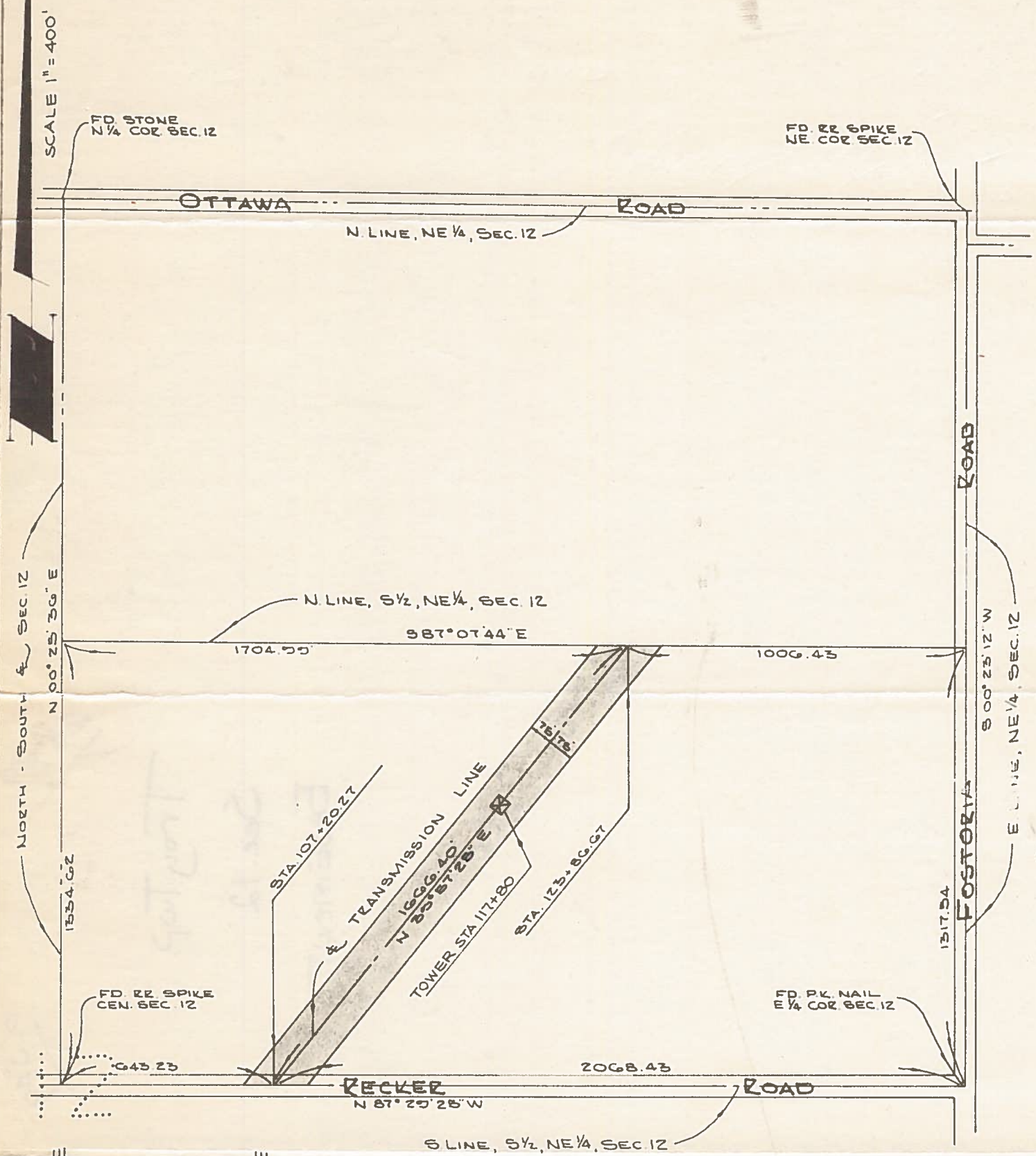

LOCATION

SEC. 12, T. 6N., R. 12E.  
 TROY TOWNSHIP  
 WOOD CO., OHIO

EXHIBIT "A"  
 PARCEL #133

EASEMENT AREA = 5.74 AC. ±

THE TOLEDO EDISON CO.	
DAVIS - BESSE	
LEMOYNE SEGMENT	
J.C. ANDRUS SURVEY	
DATE	11 / 18 / 60
DRAWN BY	

TROY  
733