

Plat of Survey

For: Sandra L. Deebel & Karen S. Nicely & Terry A. & Larry T. Michel
 Deed Ref: OR 3577, Pg. 545
 PPN: U69-612-06000059.000
 U69-612-06000060.000
 U69-612-06000061.000
 U69-612-06000062.000

Deed Ref: OR 3590, pg. 263
 PPN: U69-612-06000057.000
 U69-612-06000058.000

Being a part of the Southeast fractional quarter (1/4) of Section 6.
 Township 6 North, Range 12 East, Troy Township, Wood County, Ohio.

P.O.C. = Point of Commencement

Five Point Road, 40' R/W

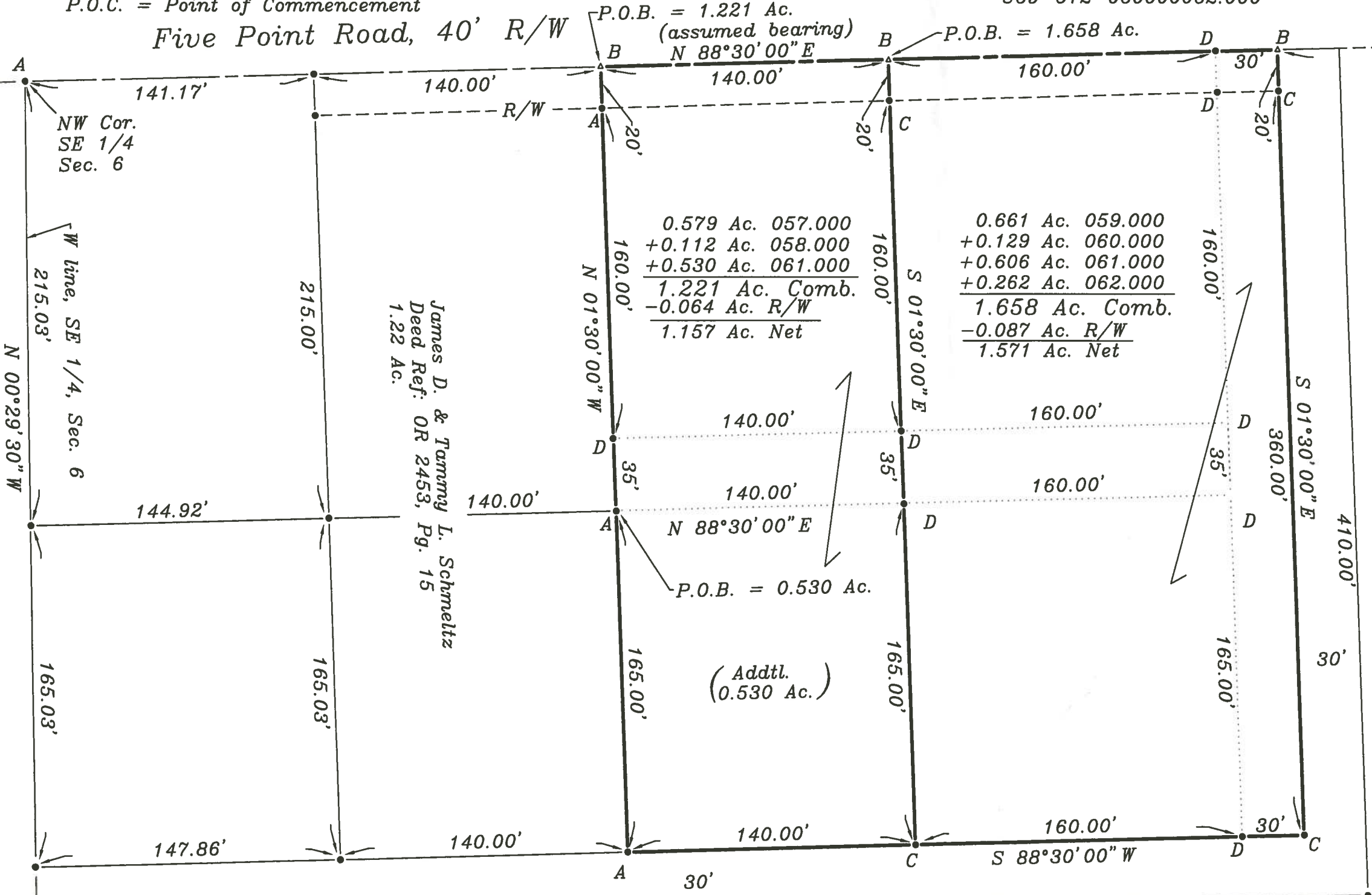

P.O.B. = 1.221 Ac.
 (assumed bearing)
 N 88°30'00" E

P.O.B. = 1.658 Ac.

0.579 Ac. 057.000
 +0.112 Ac. 058.000
 +0.530 Ac. 061.000
1.221 Ac. Comb.
 -0.064 Ac. R/W
1.157 Ac. Net

0.661 Ac. 059.000
 +0.129 Ac. 060.000
 +0.606 Ac. 061.000
 +0.262 Ac. 062.000
1.658 Ac. Comb.
 -0.087 Ac. R/W
1.571 Ac. Net

P.O.B. = 0.530 Ac.

(Addtl.
 0.530 Ac.)

2048.50'
 N line, SE 1/4, Sec. 6

NE Cor.
 SE 1/4
 Sec. 6

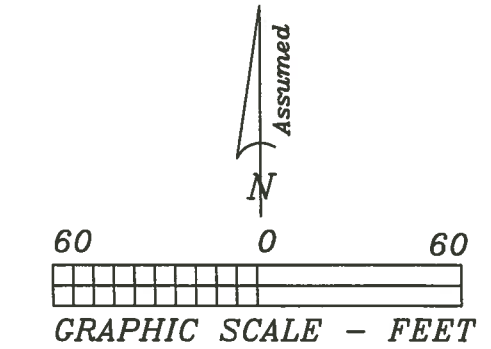

Legend

- A = Iron pin found
- B = Mag nail set
- C = 5/8" x 30" iron pin & cap set (inscribed S-7758)
- D = Point established
- P.O.C. = Point of Commencement
- P.O.B. = Point of Beginning

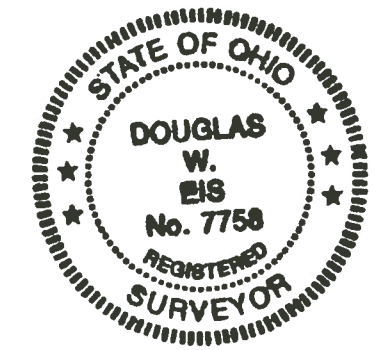

I hereby certify this survey and notes to be correct to the best of my knowledge.

Douglas W. Eis

Douglas W. Eis
 Registered Surveyor No. 7758
 D.W. Eis Surveying
 16-883 St. Rt. 281
 Holgate, Ohio 43527
 (419) 762-5468
 August 15, 2018
 Survey No. B2749-Wo-T-8-29-18

Mid Valley Pipeline Co.
 Deed Ref: 560/249
 2.57 Ac.

Survey Reference
 Stone: Troy-488

Troy
 A
 282

Troy
 A
 282