

LEGEND

- 5/8" X 30" REBAR WITH ID CAP SET
- ⊗ 5/8" X 30" REBAR FOUND
- 1/2 INCH REBAR W/ID CAP FOUND
- ⊙ 1/2 INCH REBAR FOUND
- ⊙ 1/2 INCH PIPE FOUND
- [MAG] MAG NAIL SET
- [MAG-FD] MAG NAIL FOUND
- [MS-FD] MINE SPIKE FOUND
- POB POINT OF BEGINNING
- POC POINT OF COMMENCEMENT

NOTE: ID CAP SET = REBAR PLASTIC CAP STAMPED "BOCKRATH GAB-E/S8306"

BOCKRATH
GAB-E/S8306

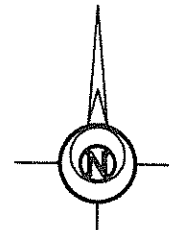

NE CORNER, NE 1/4, SECTION 4
MS-FD
POC
PARCELS 1, 2 & 3

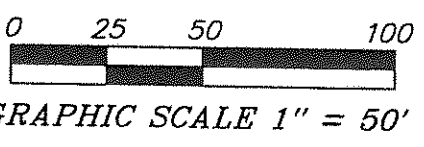

THIS SURVEY WAS PERFORMED WITHOUT THE BENEFIT OF A TITLE EXAMINATION. BEYOND THE DEED DOCUMENTS CITED ON THE SURVEY DRAWING THERE MAY BE RECORDED OR UNRECORDED EASEMENTS AND/OR ENCUMBRANCES BENEFITING OR ENCUMBERING THE SURVEYED PROPERTY WHICH ARE NOT SHOWN ON THIS DRAWING.

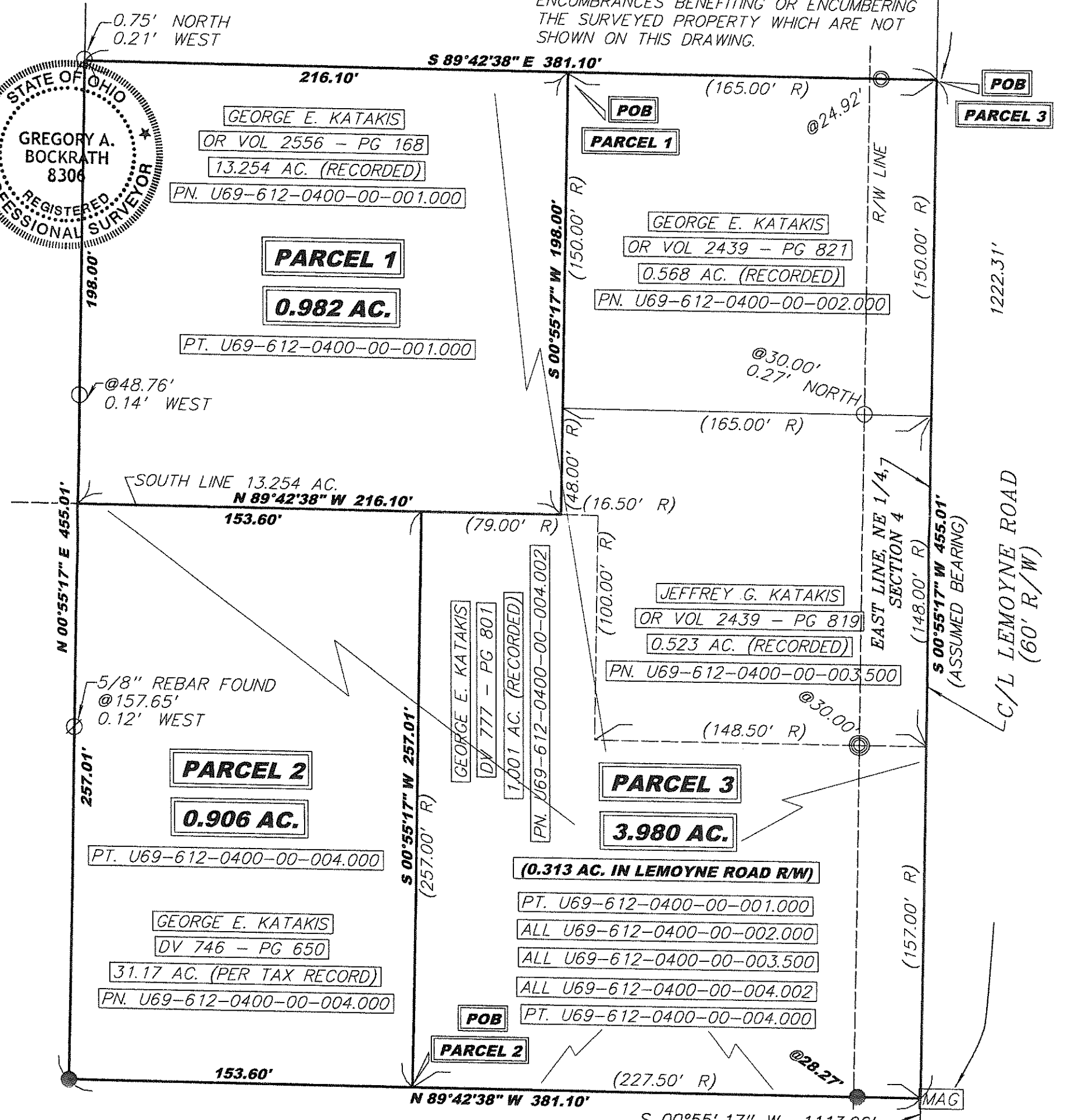
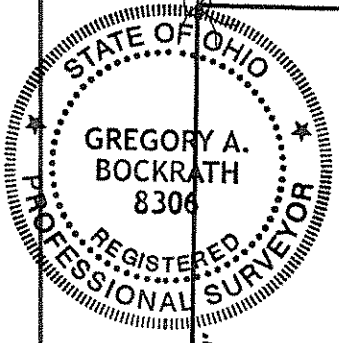

I HEREBY CERTIFY THIS TO BE A SURVEY MADE UNDER MY SUPERVISION AND THAT THE MONUMENTS ARE FOUND AND/OR SET AS INDICATED.

5-18-16
Date

Gregory A. Bockrath
Gregory A. Bockrath, P.S.
Registered Surveyor No. 8306.
115 S. Fair Avenue, Suite A
Ottawa, Ohio 45875
419-523-5789

NOTE: SURVEY BEARINGS BASED ON OHIO NORTH ZONE STATE PLANE COORDINATES OBTAINED FROM THE OHIO DOT VRS NETWORK

SURVEY PLAT FOR: GEORGE KATAKIS
PART OF THE NE 1/4 OF FRACTIONAL SECTION 4, T6N - R12E, TROY TOWNSHIP, WOOD COUNTY, OHIO

FILENAME: 16-117_KATAKIS_tlp-5-11-16.scj DATE: 5/11/16

BOCKRATH & ASSOCIATES
ENGINEERING and SURVEYING, LLC
115 S. FAIR AVENUE, SUITE A - OTTAWA, OH 45875
PHONE: 419-523-5789 - FAX: 419-523-5799