

Troy
723

Troy
723

SURVEY FOR L. BAHNSEN

PART SW¹/₄, SW¹/₄, SEC. 3, T6N, R12E, TROY TWP.
WOOD COUNTY, OHIO

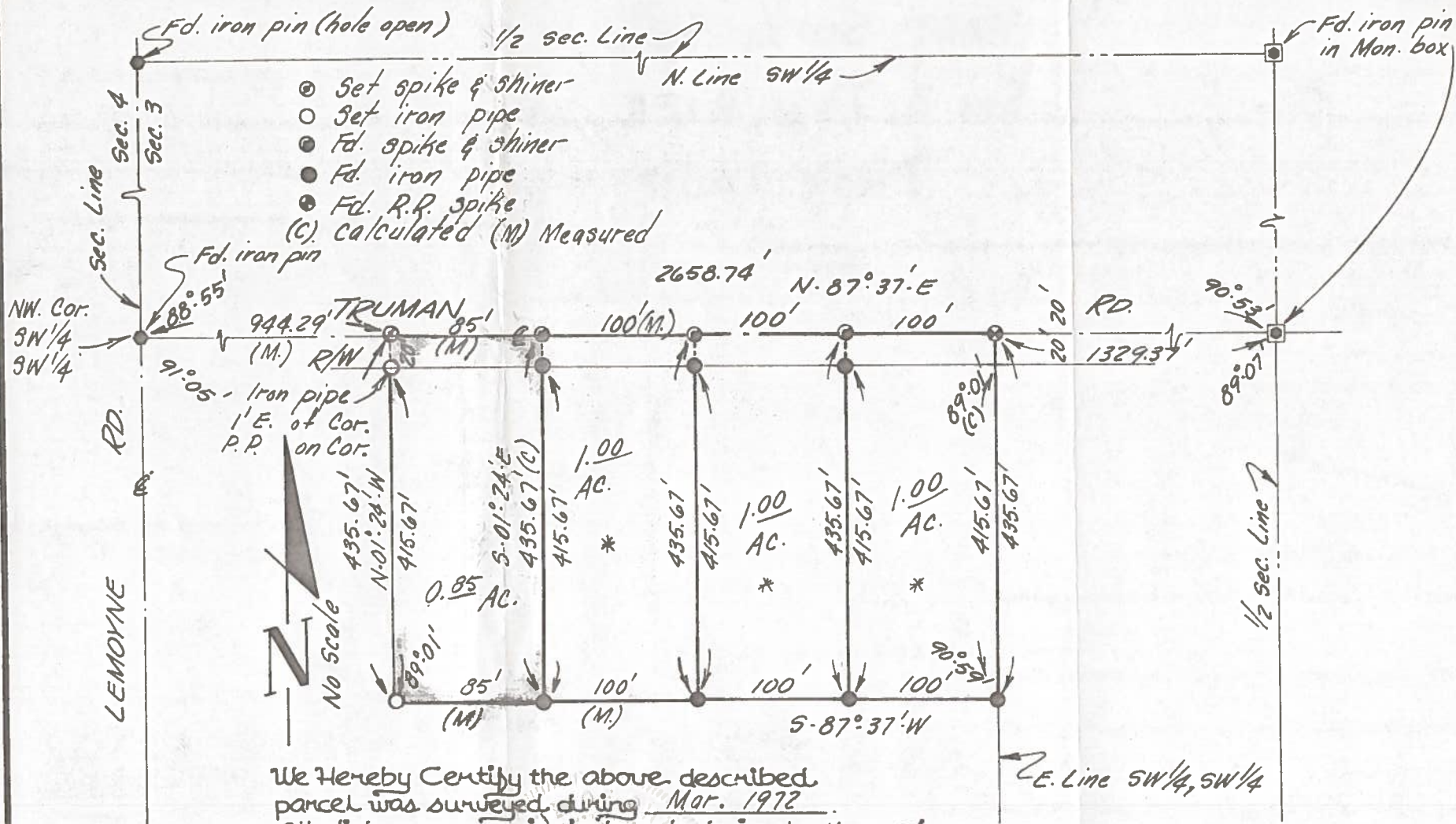

We Hereby Certify the above described parcel was surveyed during Mar. 1972. All distances are in feet and decimals thereof.

LESTER H. POGGEMEYER, P.E. ENGINEERS & SURVEYORS
BOWLING GREEN, OHIO

By: Arthur O. Lybarger
REGISTERED SURVEYOR Arthur O. Lybarger #4418

* See Survey 7095-S & 7203-S For Ref.'s.