

Troy
A
613

A

NW Cor.
NW 1/4
Sec. 3

NE Cor.
NW 1/4
Sec. 3

Plat of Survey

Being a part of the Northwest quarter (1/4) of Section 3, Town 6 North, Range 12 East, Troy Township, Wood County, Ohio.

For: George Katakis
Deed Ref: Vol. 652, Pg. 225
Parcel No: U70-612-0300-00-012.502

George Katakis
Vol. 652, Pg. 225
17.75 Ac.
#-012.503

Gloria J. Owens
Vol. 2585, Pg. 196
6.80 Ac.
#-012.500

- Legend**
- A = Boat spike found
 - B = Iron pipe found
 - C = Iron pin found
 - D = Mag nail set
 - E = 5/8" x 30" Iron pin w/ref. cap set

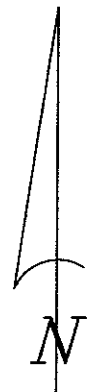
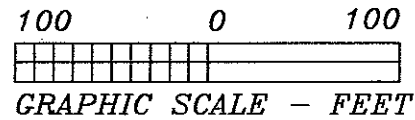

Lemoyne Rd.

1953.36'
W Line, NW 1/4, Sec. 3

(assumed bearing)
N 0°47'10" E

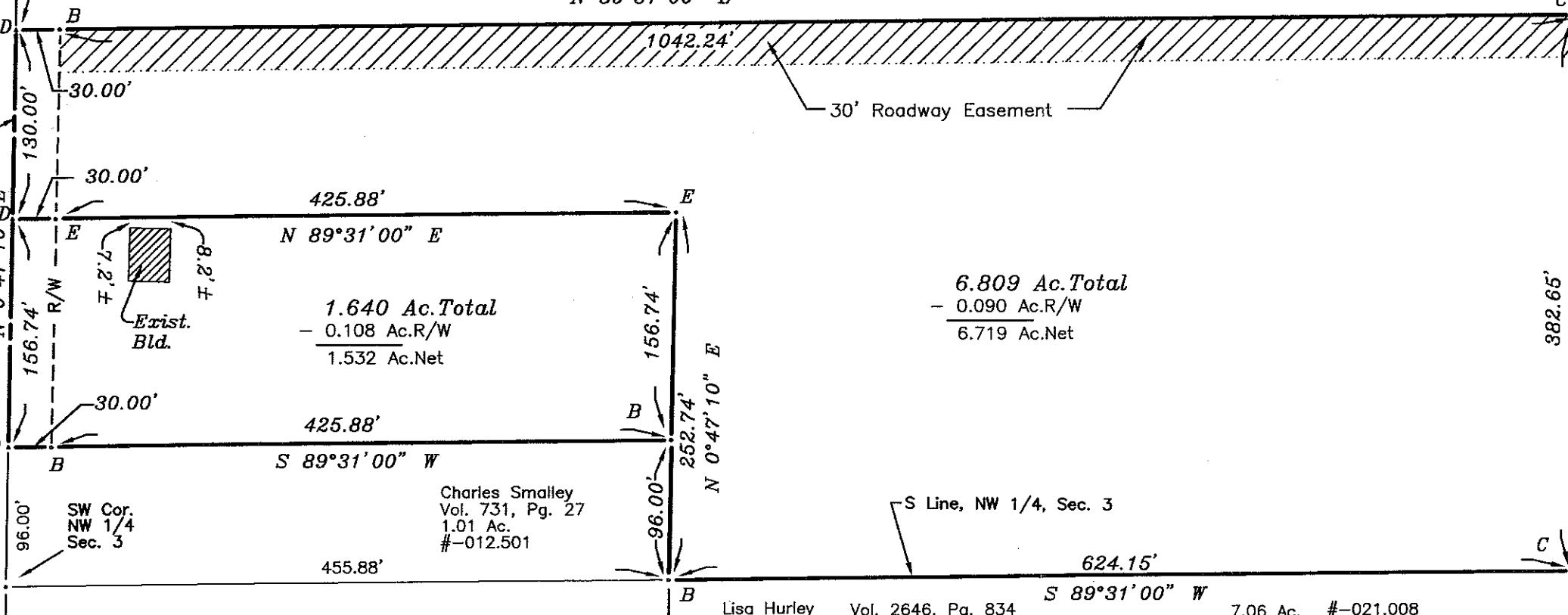

1.640 Ac.Total
- 0.108 Ac.R/W
1.532 Ac.Net

6.809 Ac.Total
- 0.090 Ac.R/W
6.719 Ac.Net

Charles Smalley
Vol. 731, Pg. 27
1.01 Ac.
#-012.501

Lisa Hurley Vol. 2646, Pg. 834 7.06 Ac. #-021.008

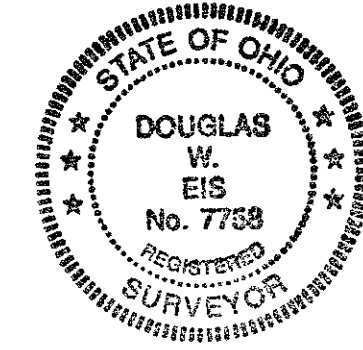

I hereby certify this survey and notes to be correct to the best of my knowledge.

Douglas W. Eis
 Douglas W. Eis
 Registered Surveyor No. 7758
 D.W. Eis Surveying
 16-883 St. Rt. 281
 Holgate, Ohio 43527
 (419) 762-5468
 April 10, 2009
 Survey No. B1789-Wo-T-6-5-09

SE Cor.
NW 1/4
Sec. 3

Troy
A
613