

Troy
B
644

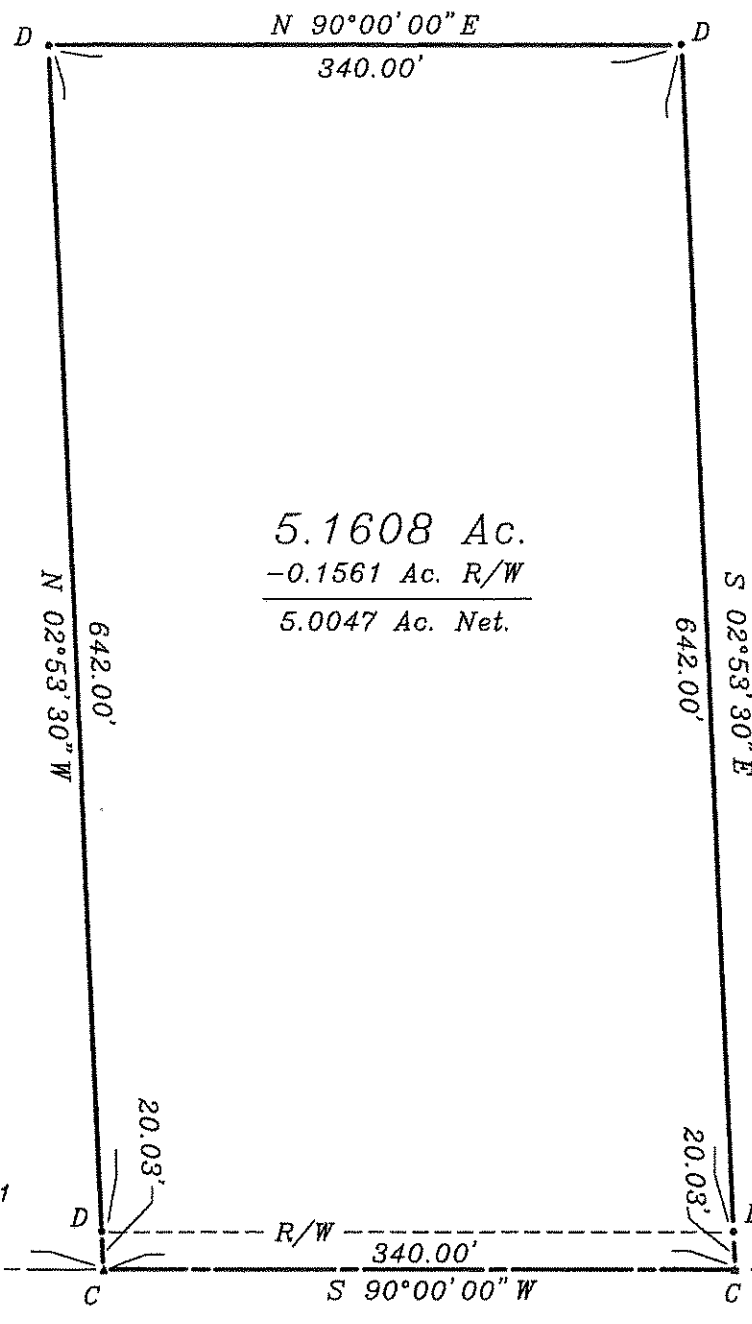
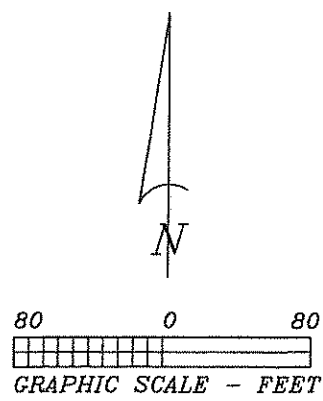

5.1608 Ac.
-0.1561 Ac. R/W

5.0047 Ac. Net.

Plat of Survey

Being a part of the South Half (1/2) of Fractional Section 1, Town 6 North, Range 12 East, Troy Township, Wood County, Ohio.

For: Raymond Obermyer
Deed Ref: 2390, Pg. 904
Parcel #U69-612-010000014.000

Legend

- A = Boat spike found
- B = Railroad spike found
- C = Mag nail set
- D = 5/8" x 30" Iron pin
W/ ref. cap inscribed
- (D. W. Eis, RLS # 7758), set

I hereby certify this survey and notes to be correct to the best of my knowledge.

Douglas W. Eis

Douglas W. Eis
Registered Surveyor No. 7758
D.W. Eis Surveying
16-883 St. Rt. 281
Holgate, Ohio 43527
(419) 762-5468
April 29, 2014
Survey No. B2335-Wo-T-6-02-14
Revised: 6-2-14, Adjusted Width

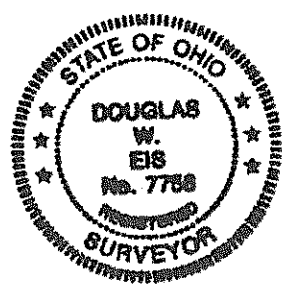

SE Cor.
SW 1/4
Sec. 1

Bradner Rd.

1330.38'
Ottawa Rd.

Troy
B
644