

TROY
700

SKETCH OF THE SOUTHEAST PART OF
ROAD TRACT 49, LYING SOUTH OF THE
TWO ROOT CREEK, EXCEPT THE EAST 371.0'
TROY TWP, WOOD CO., OHIO
FOR
JOHN LAFFERTY

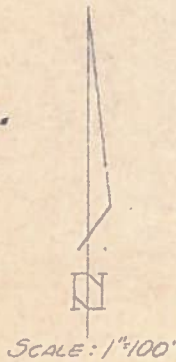

SCALE: 1"=100'

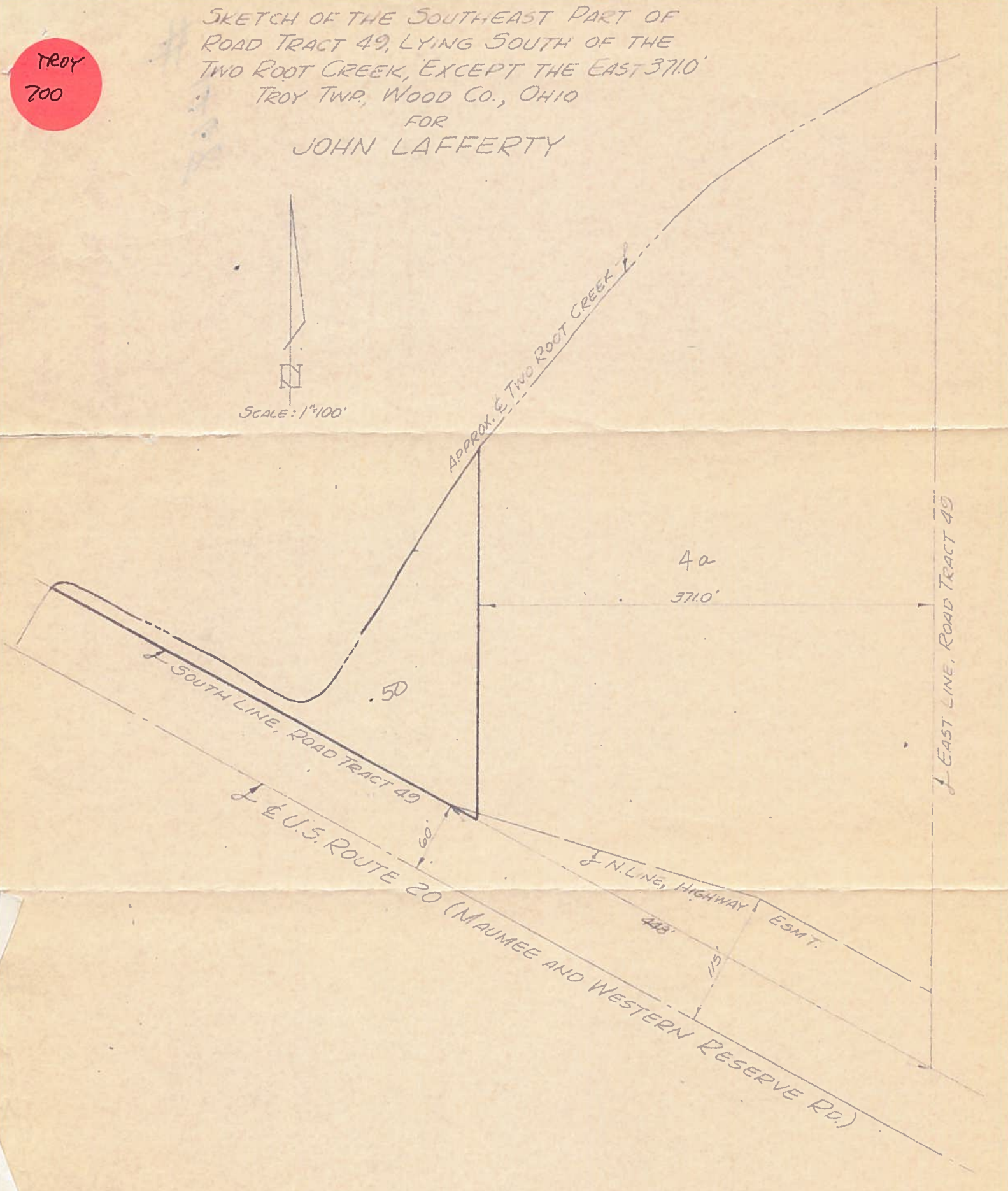

R.A. FINCH & ASSOCIATES
REGISTERED ENGINEERS & SURVEYORS
TOLEDO, OHIO
NOV., 1965

TROY
700