

286  
WESTON

SURVEY  
in  
N.E. 1/4, Sec. 34, T 5 N-R 9 E, Weston Twp.  
Wood Co. O.

This survey based on a survey made by F. Gossman in 1963.  
Thelma Donald-Grantor.

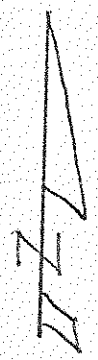
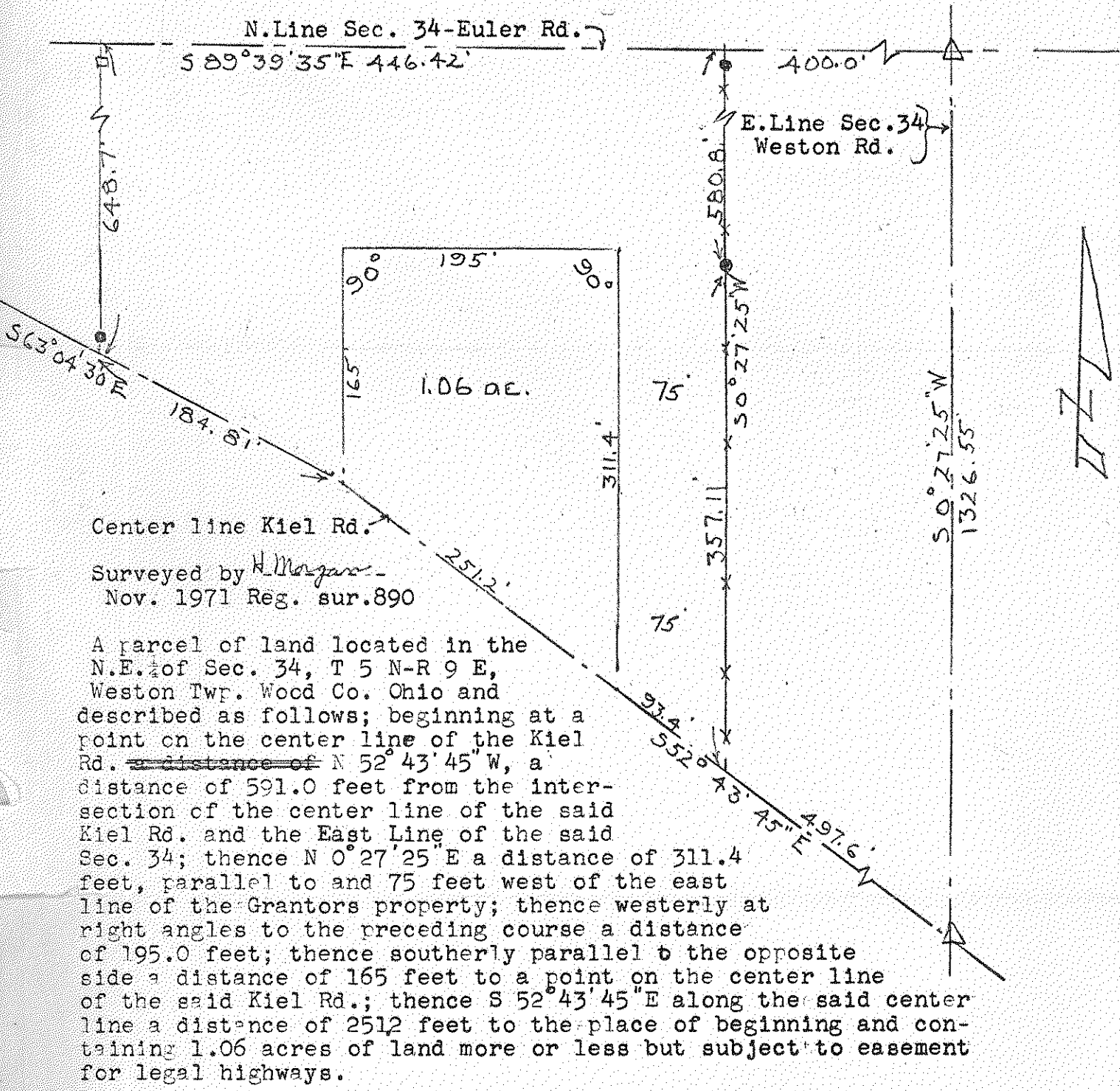

Center line Kiel Rd.  
Surveyed by *H. Morgan*  
Nov. 1971 Reg. sur. 890

A parcel of land located in the N.E. 1/4 of Sec. 34, T 5 N-R 9 E, Weston Twp. Wood Co. Ohio and described as follows; beginning at a point on the center line of the Kiel Rd. a distance of  $N 52^{\circ} 43' 45'' W$ , a distance of 591.0 feet from the intersection of the center line of the said Kiel Rd. and the East Line of the said Sec. 34; thence  $N 0^{\circ} 27' 25'' E$  a distance of 311.4 feet, parallel to and 75 feet west of the east line of the Grantors property; thence westerly at right angles to the preceding course a distance of 195.0 feet; thence southerly parallel to the opposite side a distance of 165 feet to a point on the center line of the said Kiel Rd.; thence  $S 52^{\circ} 43' 45'' E$  along the said center line a distance of 2512 feet to the place of beginning and containing 1.06 acres of land more or less but subject to easement for legal highways.

Control points found at points shown thus  $\Delta$   
Iron pipe found at points shown thus  $\bullet$   
Iron pipe set at points shown thus  $\circ$   
Fence shown thus  $-x-x-x-$

286  
WESTON