

**SURVEY OF PART OF THE EAST HALF (1/2) OF THE EAST HALF (1/2) OF SECTION 32, T 5 N, R 9 E, WESTON TOWNSHIP, WOOD COUNTY, OHIO.**

**- EULER ROAD - (50' RW) N 89°13'25" E**

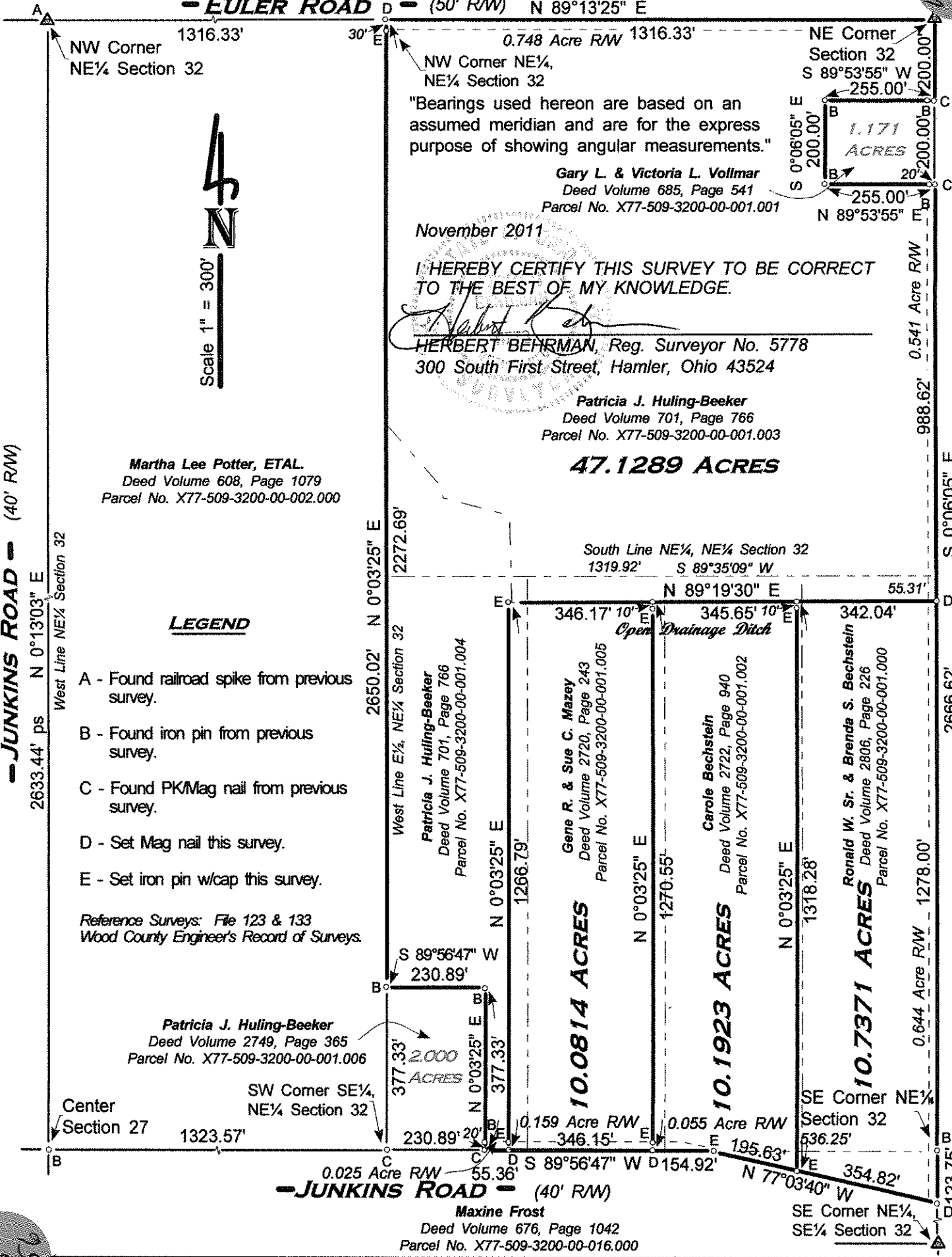

NW Corner NE 1/4 Section 32

1316.33'

30' E

0.748 Acre R/W 1316.33'

NE Corner Section 32

S 89°53'55" W 200.00'

NW Corner NE 1/4, NE 1/4 Section 32

"Bearings used hereon are based on an assumed meridian and are for the express purpose of showing angular measurements."

Gary L. & Victoria L. Vollmar  
Deed Volume 685, Page 541  
Parcel No. X77-509-3200-00-001.001

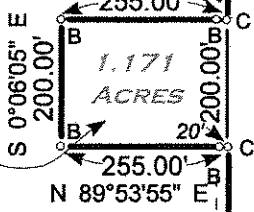

1.171 ACRES

November 2011

I HEREBY CERTIFY THIS SURVEY TO BE CORRECT TO THE BEST OF MY KNOWLEDGE.

HERBERT BEHRMAN, Reg. Surveyor No. 5778  
300 South First Street, Hamler, Ohio 43524

Patricia J. Huling-Beeker  
Deed Volume 701, Page 766  
Parcel No. X77-509-3200-00-001.003

**47.1289 ACRES**

Martha Lee Potter, ETAL  
Deed Volume 608, Page 1079  
Parcel No. X77-509-3200-00-002.000

South Line NE 1/4, NE 1/4 Section 32  
1319.92' S 89°35'09" W

N 89°19'30" E 55.31'

346.17' 10' E, 345.65' 10' E, 342.04'

Open Drainage Ditch

**LEGEND**

- A - Found railroad spike from previous survey.
- B - Found iron pin from previous survey.
- C - Found PK/Mag nail from previous survey.
- D - Set Mag nail this survey.
- E - Set iron pin w/cap this survey.

Reference Surveys: File 123 & 133  
Wood County Engineer's Record of Surveys.

Patricia J. Huling-Beeker  
Deed Volume 2749, Page 365  
Parcel No. X77-509-3200-00-001.006

SW Corner SE 1/4, NE 1/4 Section 32

Center Section 27

1323.57'

**- JUNKINS ROAD - (40' RW)**

Maxine Frost  
Deed Volume 676, Page 1042  
Parcel No. X77-509-3200-00-016.000

SE Corner NE 1/4 Section 32

SE Corner NE 1/4, SE 1/4 Section 32

**- CUSTAR ROAD - (40' RW)**

2666.62' S 0°06'05" E

0.644 Acre R/W 1278.00'

123.75'

0.541 Acre R/W 988.62'

2272.69'

West Line NE 1/4 Section 32

West Line E 1/2, NE 1/4 Section 32

Patricia J. Huling-Beeker  
Deed Volume 701, Page 766  
Parcel No. X77-509-3200-00-001.004

Gene R. & Sue C. Mazey  
Deed Volume 2720, Page 243  
Parcel No. X77-509-3200-00-001.005

Carole Bechstein  
Deed Volume 2722, Page 940  
Parcel No. X77-509-3200-00-001.002

Ronald W. Sr. & Brenda S. Bechstein  
Deed Volume 2806, Page 226  
Parcel No. X77-509-3200-00-001.000

**10.0814 ACRES**

**10.1923 ACRES**

**10.7371 ACRES**



Wilson B 256

Wilson B 256