

SURVEY OF PART OF THE EAST HALF (1/2) OF THE WEST HALF (1/2) OF SECTION 32, T 5 N, R 9 E, WESTON TOWNSHIP, WOOD COUNTY, OHIO.

Weston
B
245

"Bearings used hereon are based on an assumed meridian and are for the express purpose of showing angular measurements."

LEGEND

- A - Found railroad spike from previous survey.
- B - Found iron pin from previous survey.
- C - Set iron pin w/cap this survey.

Reference Survey: File 123
Wood County Engineer's Record of Surveys.

Maxine Frost
Deed Volume 676, Page 1042
Parcel No. X77-509-3200-00-011.000

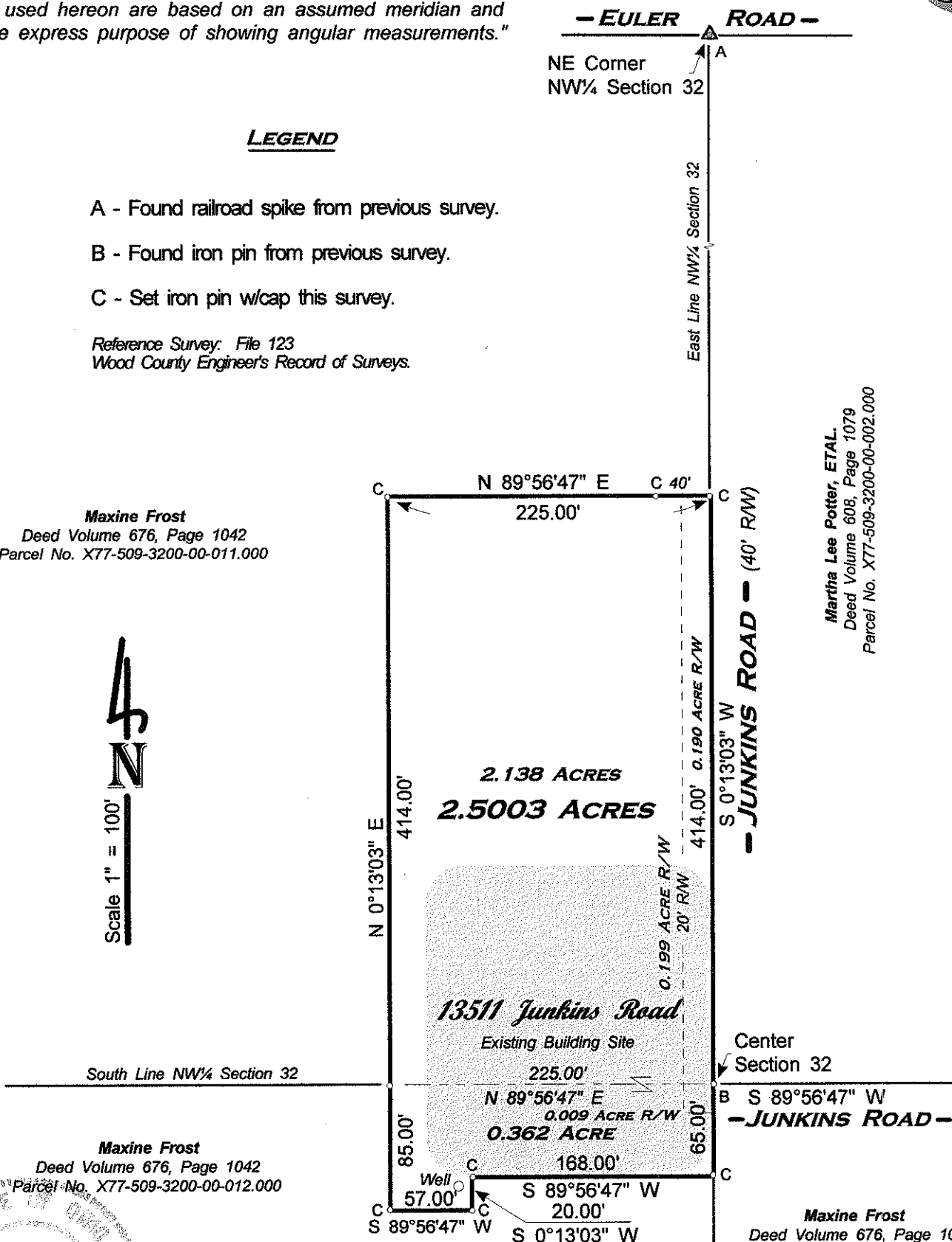

Martha Lee Potter, ETAL.
Deed Volume 608, Page 1079
Parcel No. X77-509-3200-00-002.000

Maxine Frost
Deed Volume 676, Page 1042
Parcel No. X77-509-3200-00-012.000

Maxine Frost
Deed Volume 676, Page 1042
Parcel No. X77-509-3200-00-015.000

January 2012

I HEREBY CERTIFY THIS SURVEY TO BE CORRECT TO THE BEST OF MY KNOWLEDGE.

Herbert Behrman

HERBERT BEHRMAN, Reg. Surveyor No. 5778
300 South First Street, Hamler, Ohio 43524

Weston
B
245

